

INNOWELL ENGINEERING INTERNATIONAL PVT LTD

• BENGALURU • CHENNAI • SIVAKASI • HYDERABAD • DHAKA



INNOWELL

An ISO 9001: 2015, 14001:2015, 27001:2022, and 50001:2018 Certified Company

Industrial Projects Capability

Inspired by Commitment. Powered by Passion.

OUR VISION

Innowell aspires to be a global leader for innovative solutions to its customers through passionate professionals

Core Values:

Integrity | Customer Excellence | People |
Learning | Innovative

MISSION



Develop

Nurture young talents



Empower

Empower talents with innovative process and standards



Care

Provide Challenging and joyful working Environment



Serve

Continuously explore client's needs and serve better



2013

22

Members



2018

44

Members



2025

200+

Members

Innowell received LEED Proven Provider recognition from GBCI for continuously delivering excellent and efficient Sustainable Design Practices



PROVEN
PROVIDER™

Our Ever Green village office

in Maraneri, Sivakasi,
Tamilnadu, India

- 300% Efficient HVAC
- 200% Solar-Powered
- 100% Day-lighted
- 100% Views
- 55% Water Reuse
- 30% Roof Garden
- 39% Material Reuse

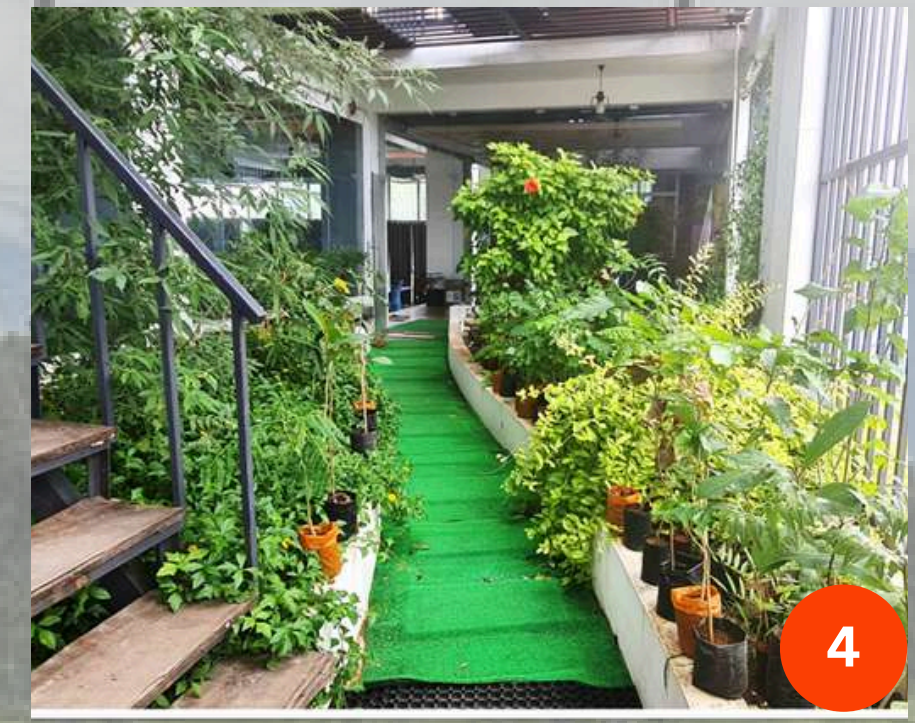
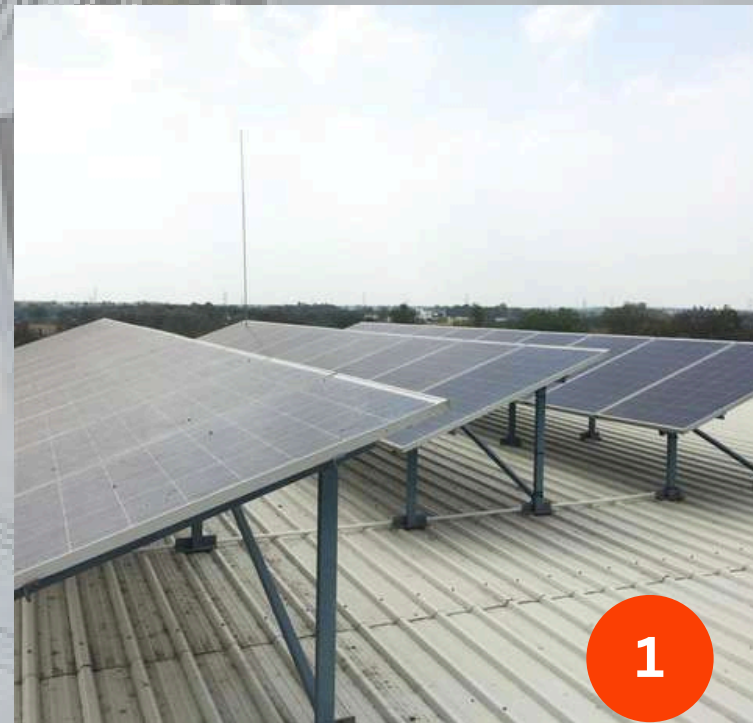

1. Solar Panel

2. Reused materials,
ergonomic workstation.

3. Daylight design, hydration plants,
aesthetic wall arts

4. Nature incorporated roof garden



Acoustical Quiet Zone



Aesthetic Stair



Proper Lightings



Stage for Celebration



Green Studio Set



Virtual Output Delivers



Insulated Duct Network



Evaporative Cooling System

Certified on



**Achieved certification under the ISO 9001:2015, 14001:2015,
27001:2022, 45001:2018, 50001:2018 standard for
Integrated Quality Management**

For our dedication to the
**Planet, People, and
Environment**



INNOWELL

THE WORLD'S HIGHEST LEED CERTIFIED

under v4.1 EB O&M Category



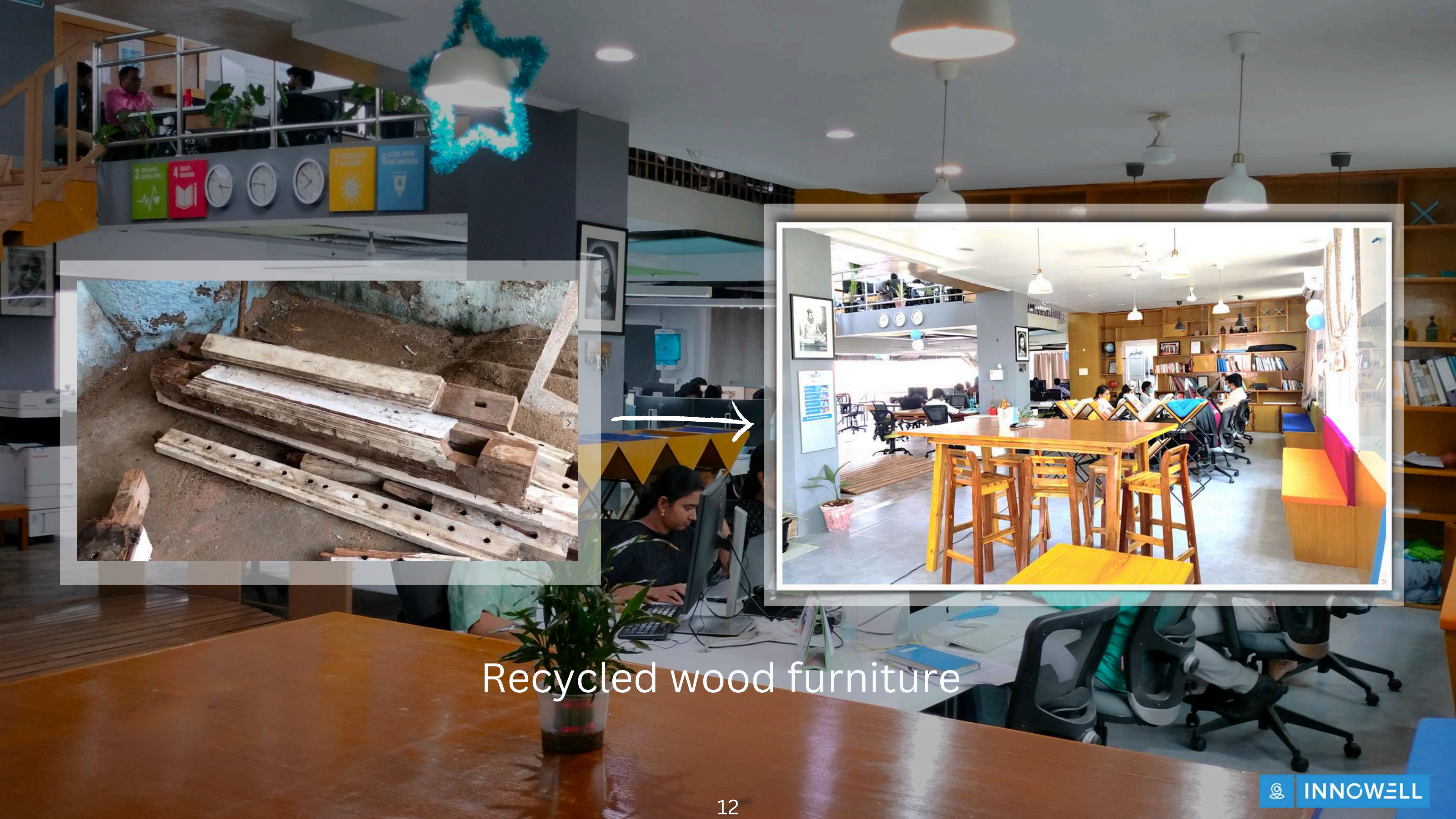

Recycled wood furniture

Why Innowell

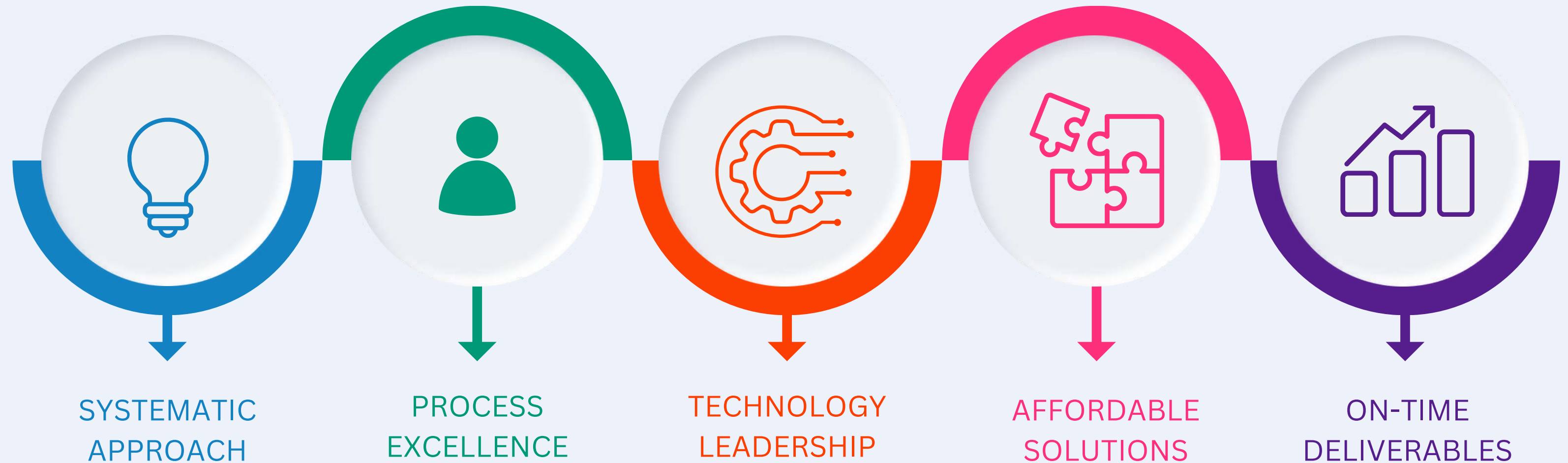

What we do



MEP

- HVAC
- Electrical
- Plumbing & Utility Design
- Fire Protection System



BIM

- BIM – MEP & Industrial Piping
- BIM – C&ID
- BIM – Consultancy



Sustainability

- LEED
- IGBC
- GRIHA
- WELL
- Carbon Reduction Programme
- Energy Audit

How we do

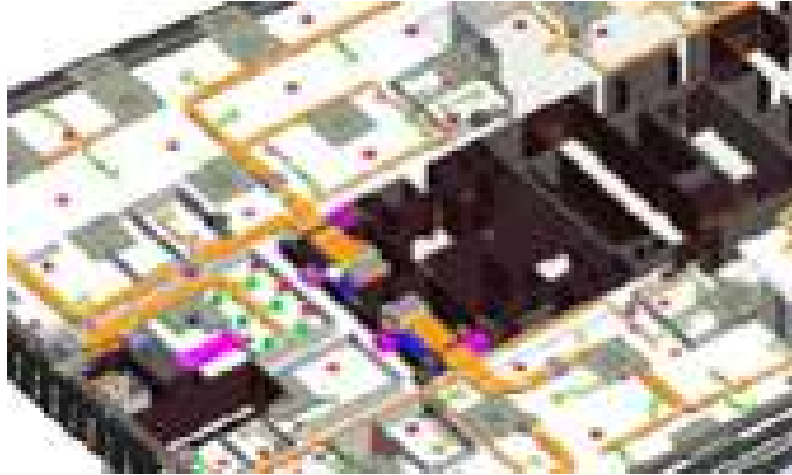
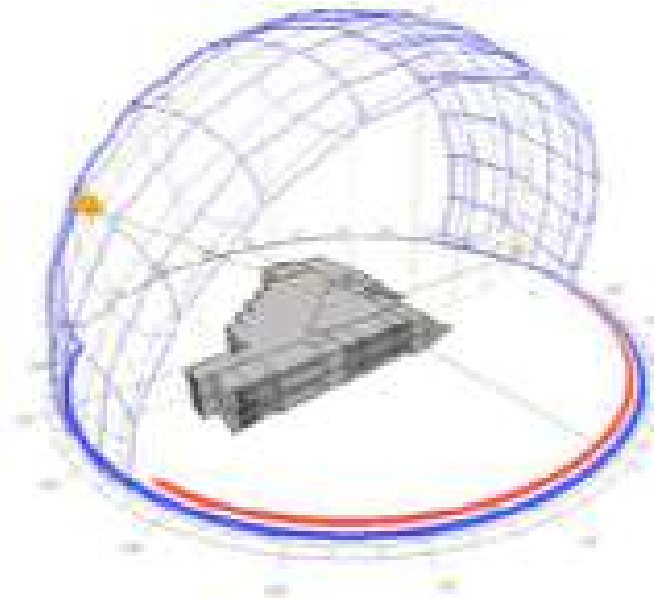
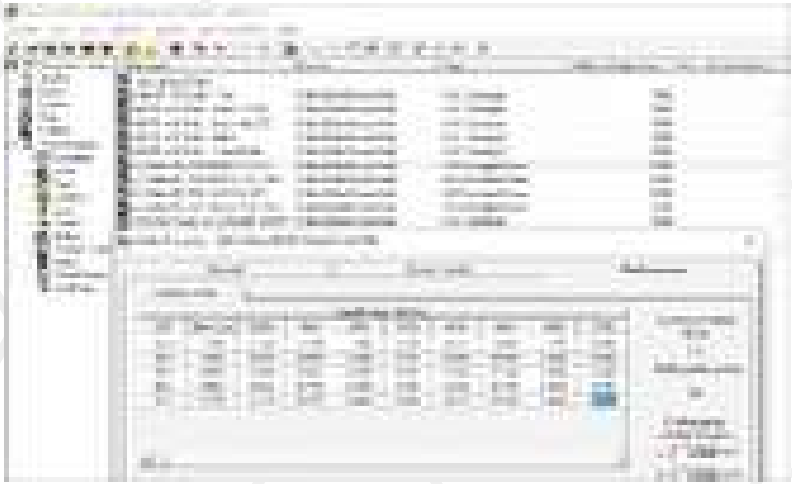



Smart Design Documents Helps to Make Decision Faster

Optimum Capex, Opex, and ROI decisions can be faster through Visually engaging Charts & Graphics.

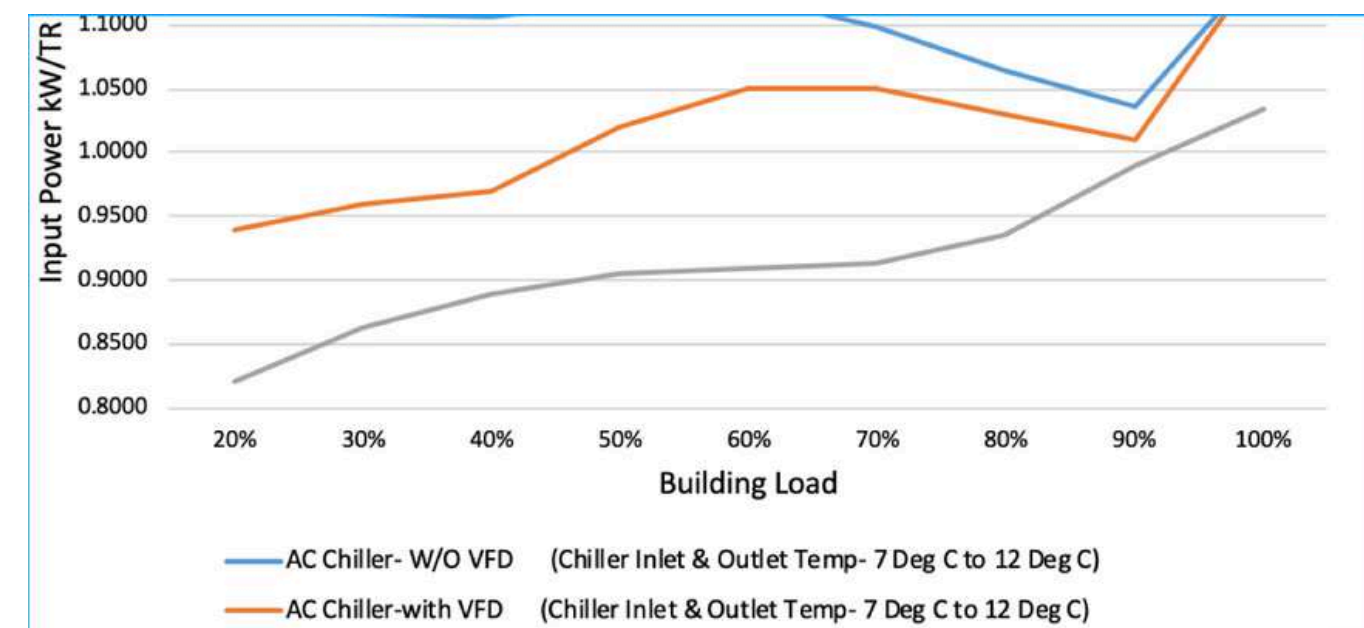
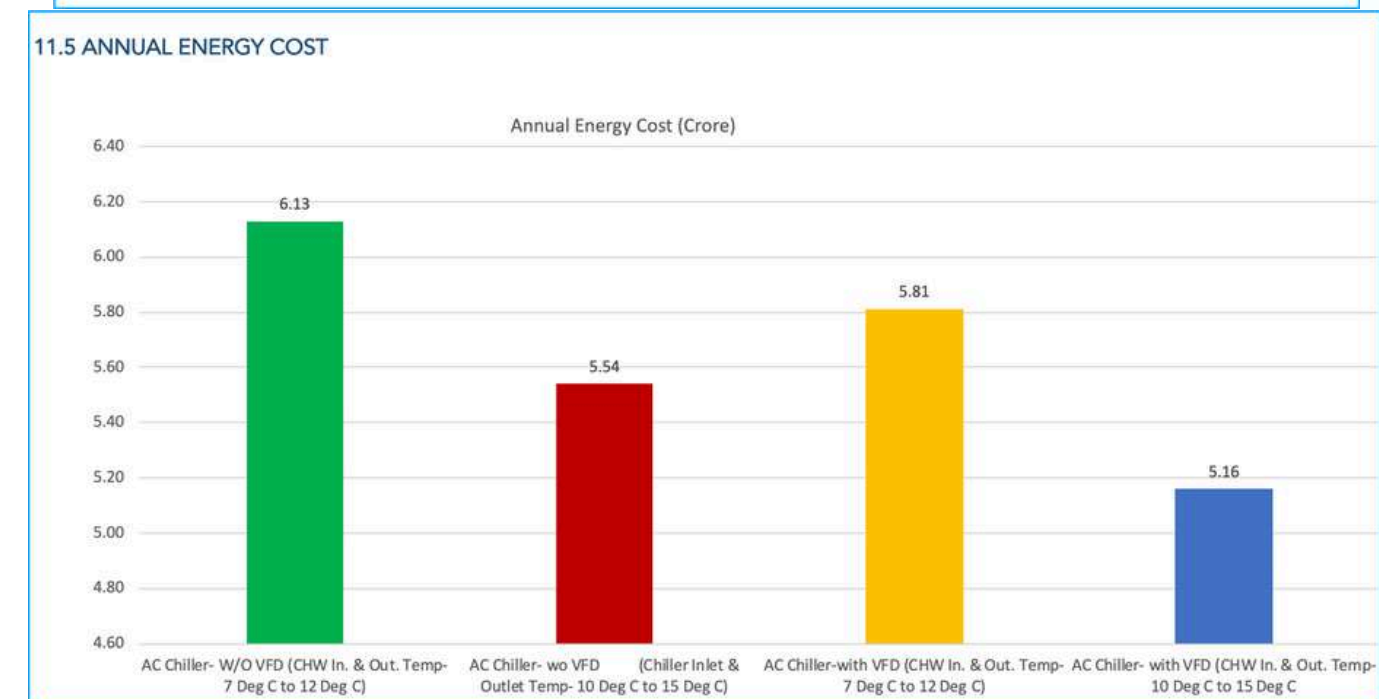
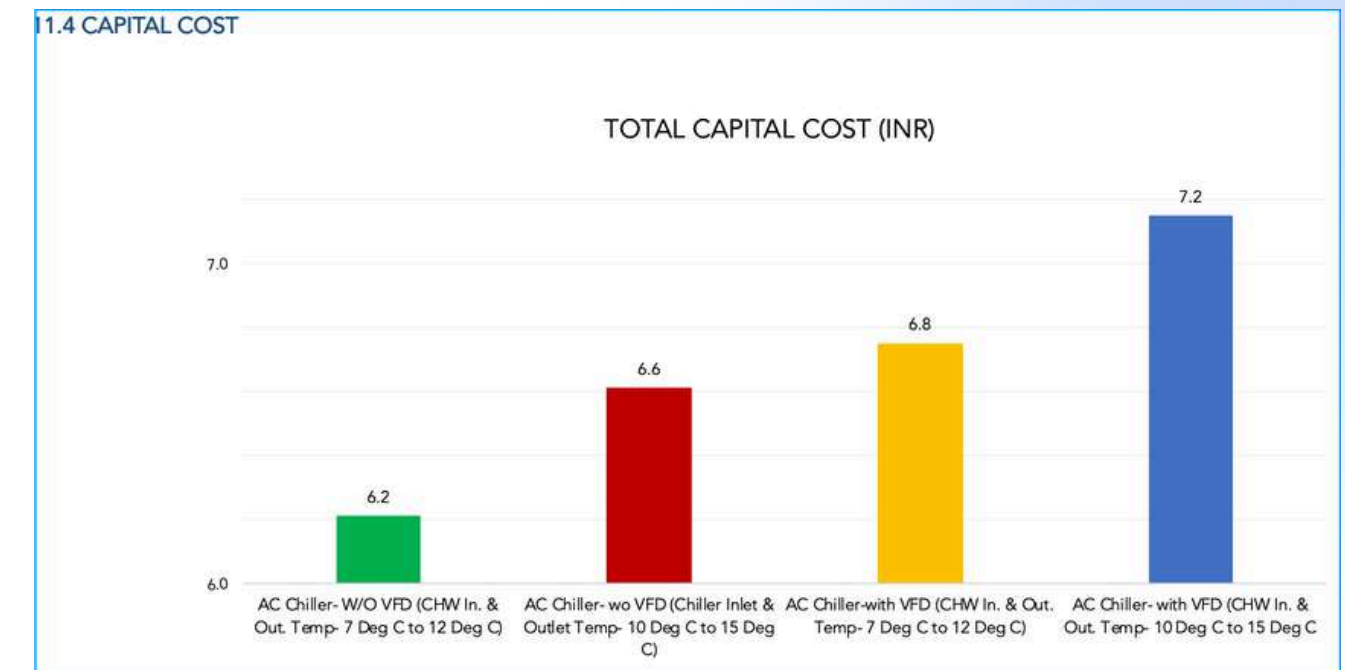



Our Market Segments

- Commercial Buildings
- Office Fit-outs
- Data centres and Labs
- Hospitals
- Industries
 - Electronic Industries
 - Tyre Factories
 - Bottling Factories
 - Chocolate Factories
 - Textile and Garment Factories
- Clean room Applications

Project Accomplishment

Project Size
in Mn SFT

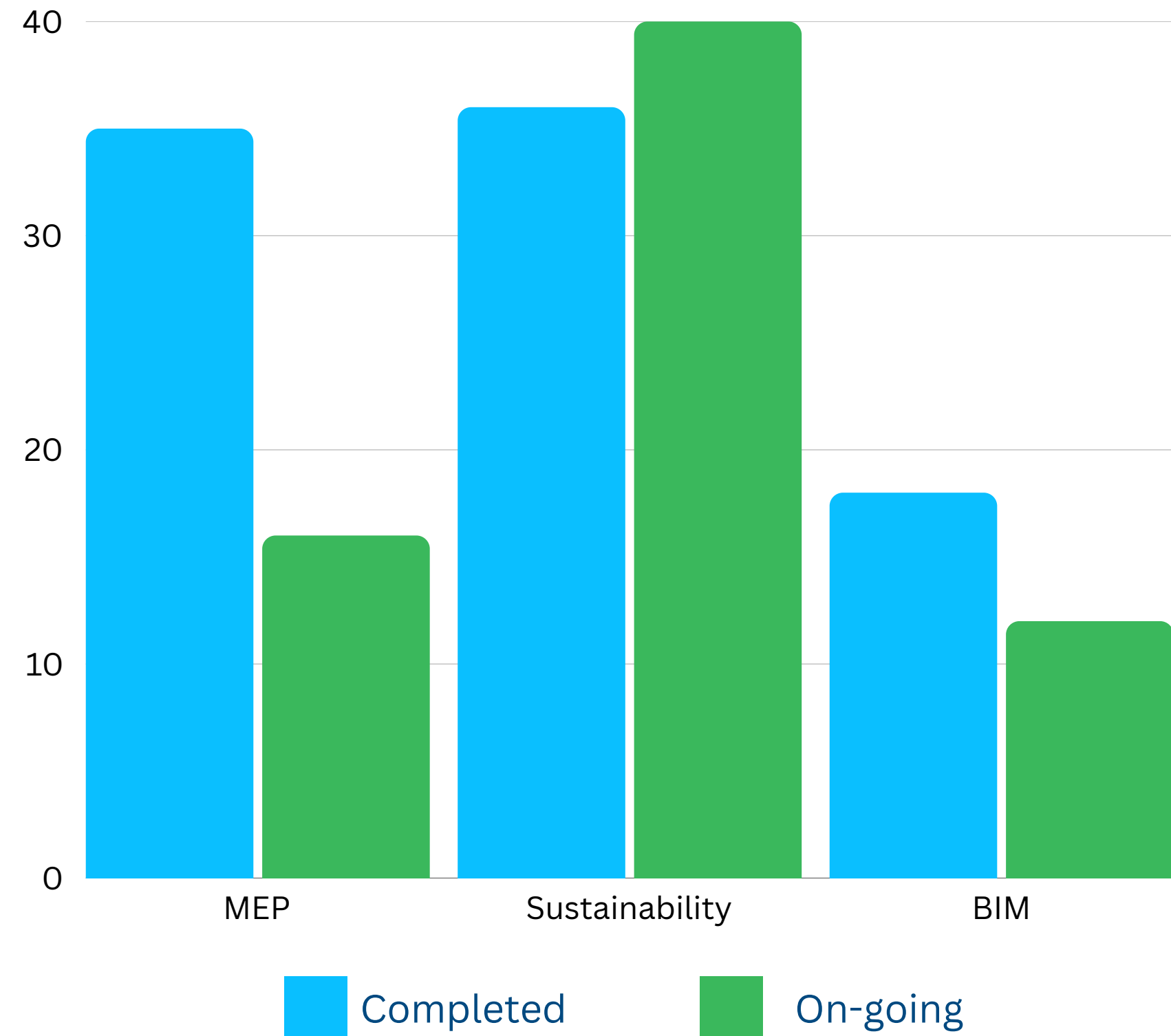

Leadership Profile



Gunasekaran

Director

LEED AP, WELL AP, WELL PTA



Sengathir Selvan

Director

Certified Data Centre Specialist
Certified Cleanroom professional



Sankareswari

Director



Samuel

Associate Director



Regobert

Associate Director

IGBC AP

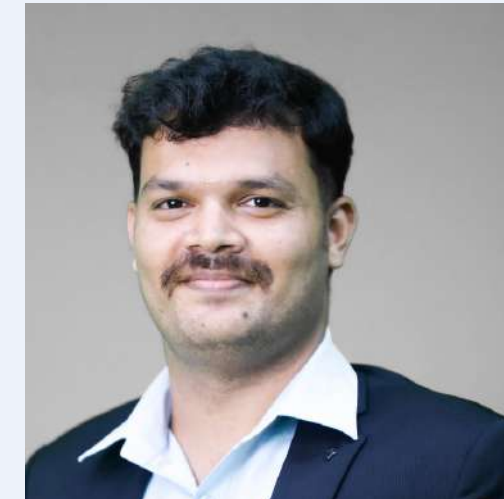

Pandidurai

Manager,
BIM

IGBC AP



Thalaiselvam

Manager,
Corporate Sustainability

LEED AP, WELL AP,
IGBC AP, EDGE Expert,
TRUE Advisor,
GRIHA CP, LCA Specialist



K.Kalliani

Principal Engineer -
Electrical

Our Team Strength



Rising Leaders

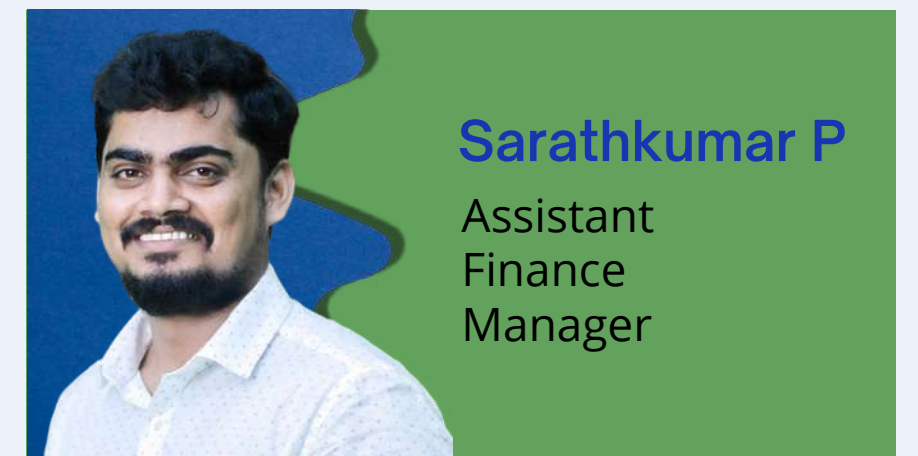

Accredited Professionals



WELL AP



LEED AP



IGBC AP



GRIHA CP



Sustain



LCA Specialist



Edge Expert

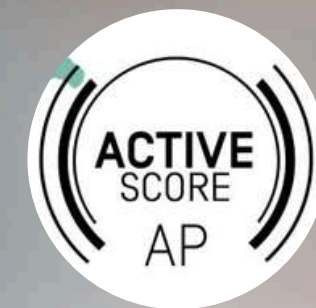

Active Score
AP

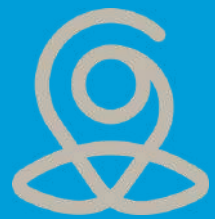

Partial List of Industrial Projects



Safran, Hyderabad (MEP Design Review)



Mondelez



Apollo Tyres



Parker Hannifin



Nokia



CEAT Tyres

• APTIV • Aptiv



Micheline Tyres



Dell



Fujitec

RALSON Ralson Tyres

BSH



R&D Lab / Phrama / Cleanroom Projects

BioSystems Biosystems Diagnostics pvt ltd, Chennai



DXN Pharma, Hyderabad

apollo Apollo Tyres Global R&D Centre,
Chennai

ExxonMobil Exxon Mobile, Bengaluru

B|BRAUN BBraun Micro Biology Lab, Chennai

Incepta Incepta Pharma, Dhaka



KMCH Hospital, Coimbatore

valspar Valspar coating corporation pvt ltd, Bengaluru



INNOWELL

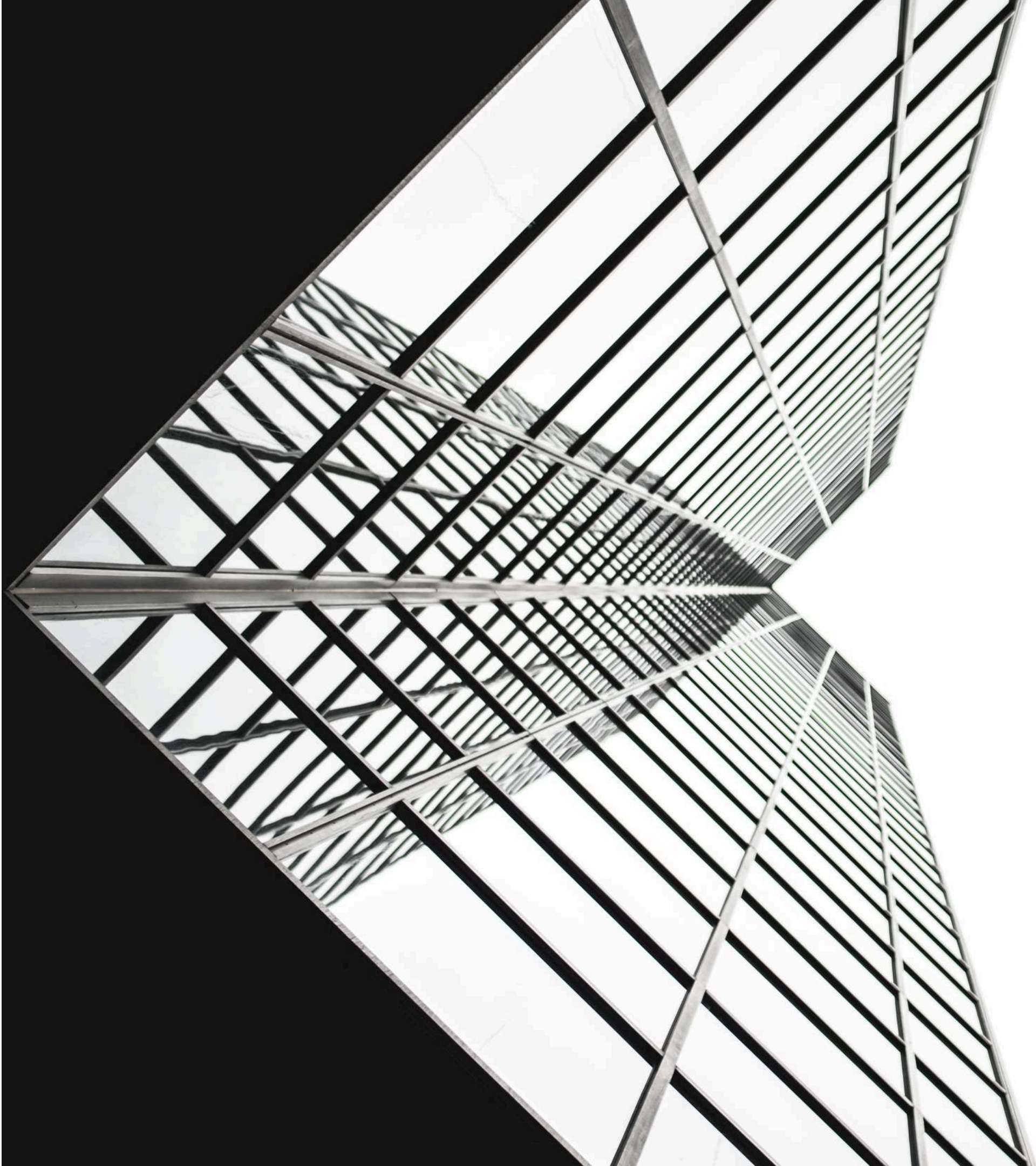

BIM Project Highlights

Apollo Tyres

Chennai, Tamilnadu,
India

Project Type:
Office Building

Scope of work:

HVAC Fabrication Ductwork
& Quantification

Size: 500,000 SFT

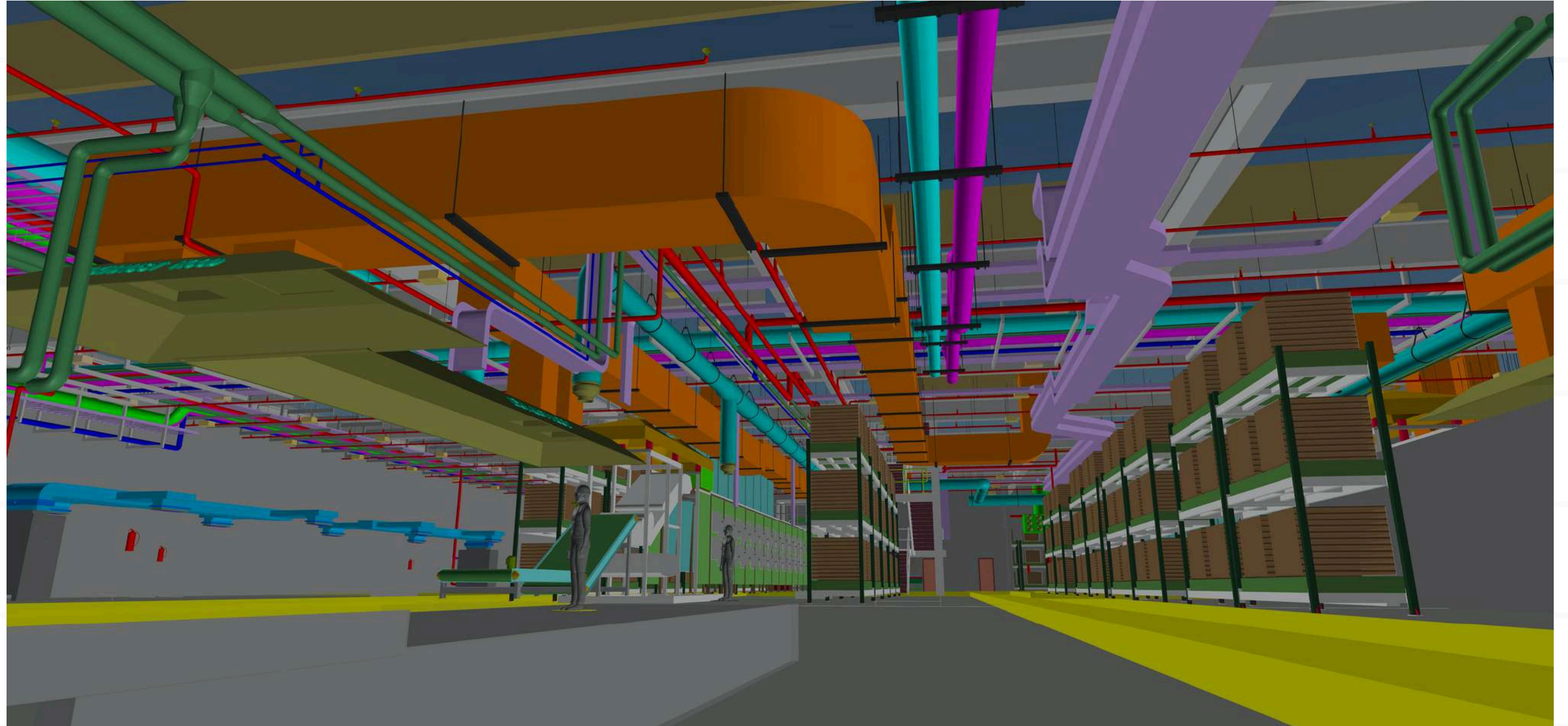

HVAC, Fire Fighting, Electrical,
Compressed Air, Process Water, Cooling
Water

Salcomp

Salcomp -
Mobile Assembly /
Manufacturing Plan

Chennai, India

Size: 700,000 SFT

Project Type:
Industry

Scope of work:

PEB Modelling + Civil Drawing
Extraction

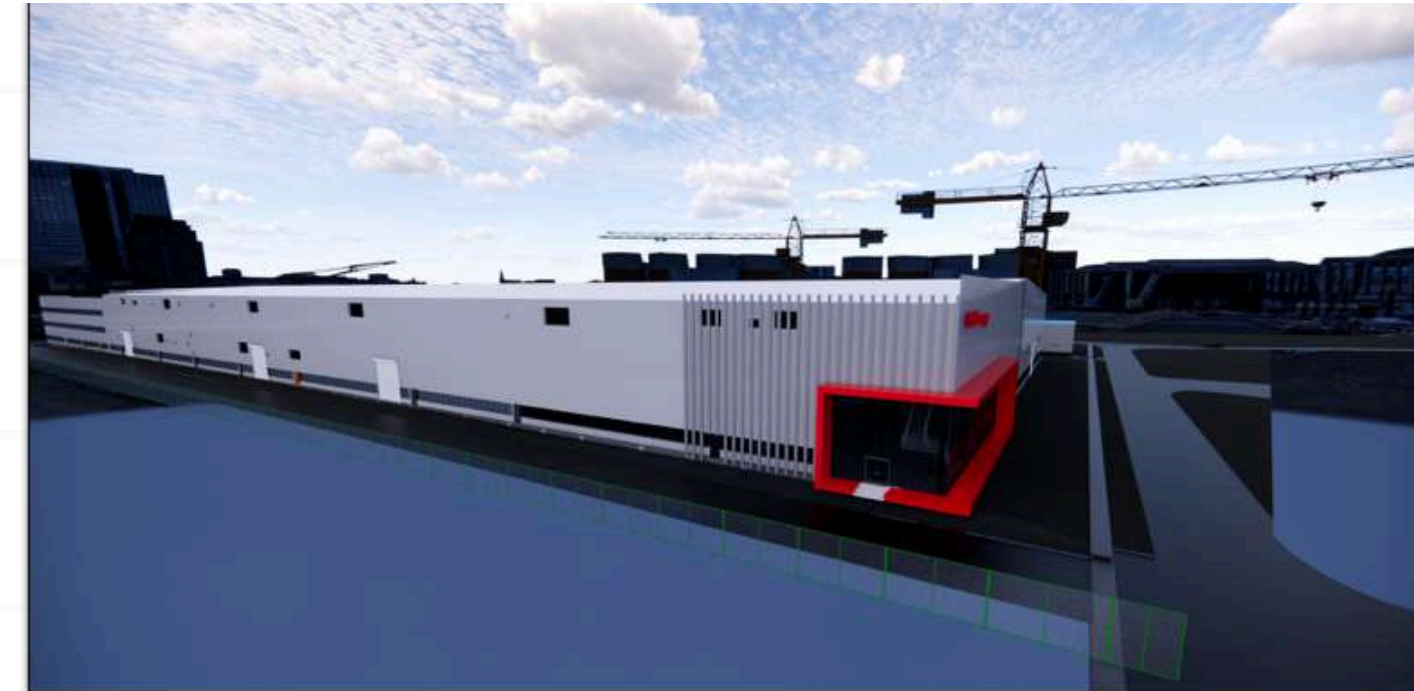

UHD Rendered Images

Pharm Building

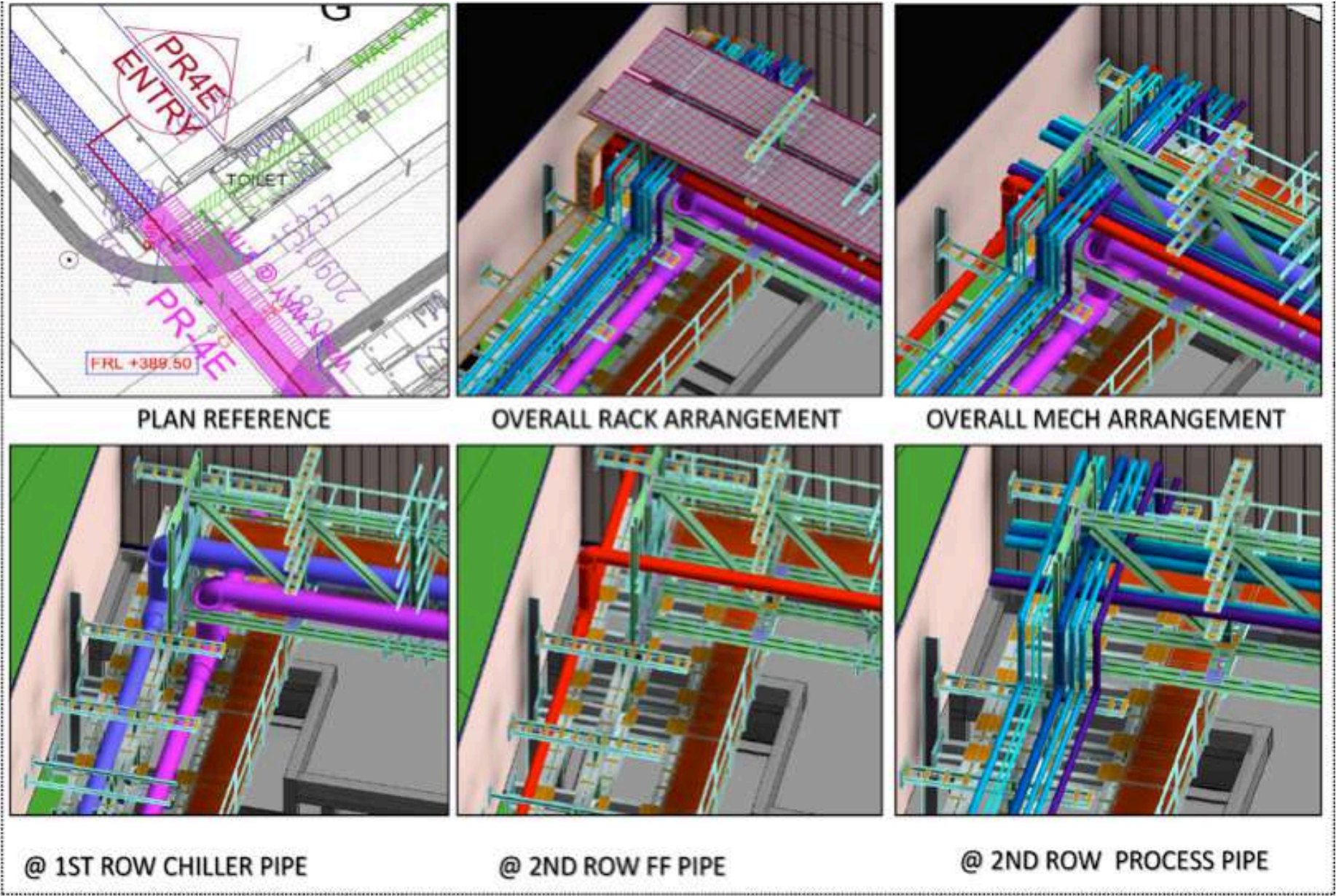
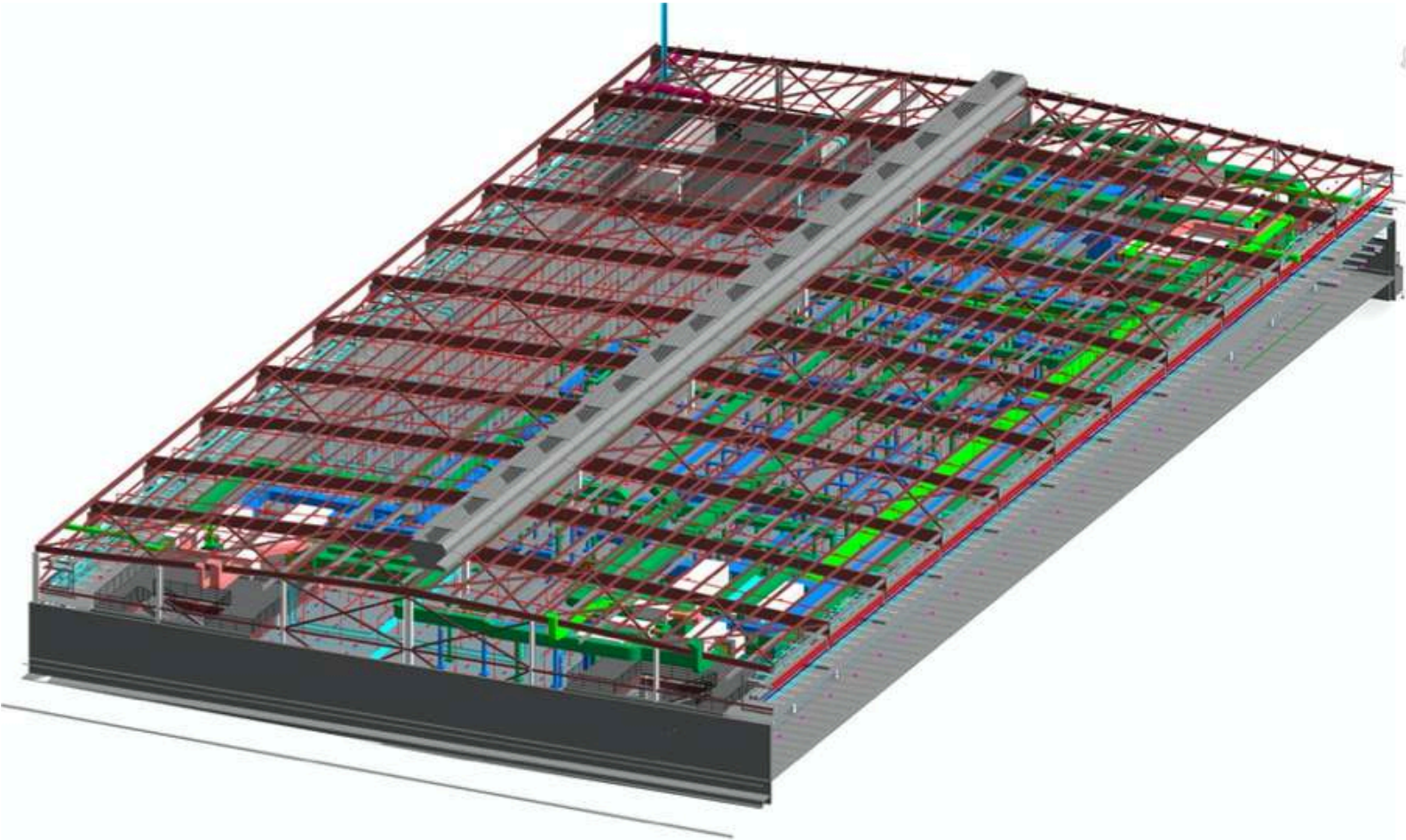

Office Building

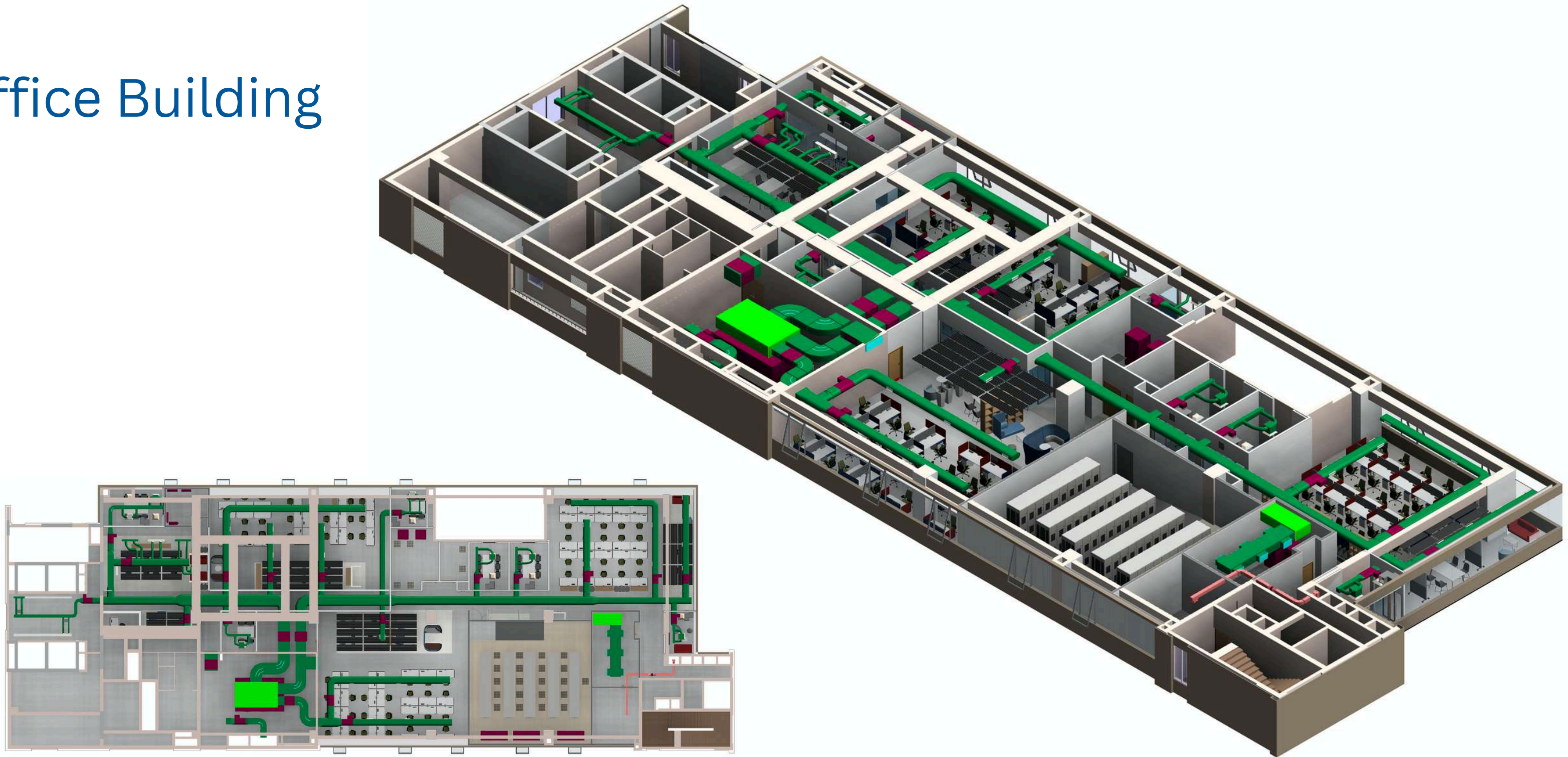

Data Centre Building

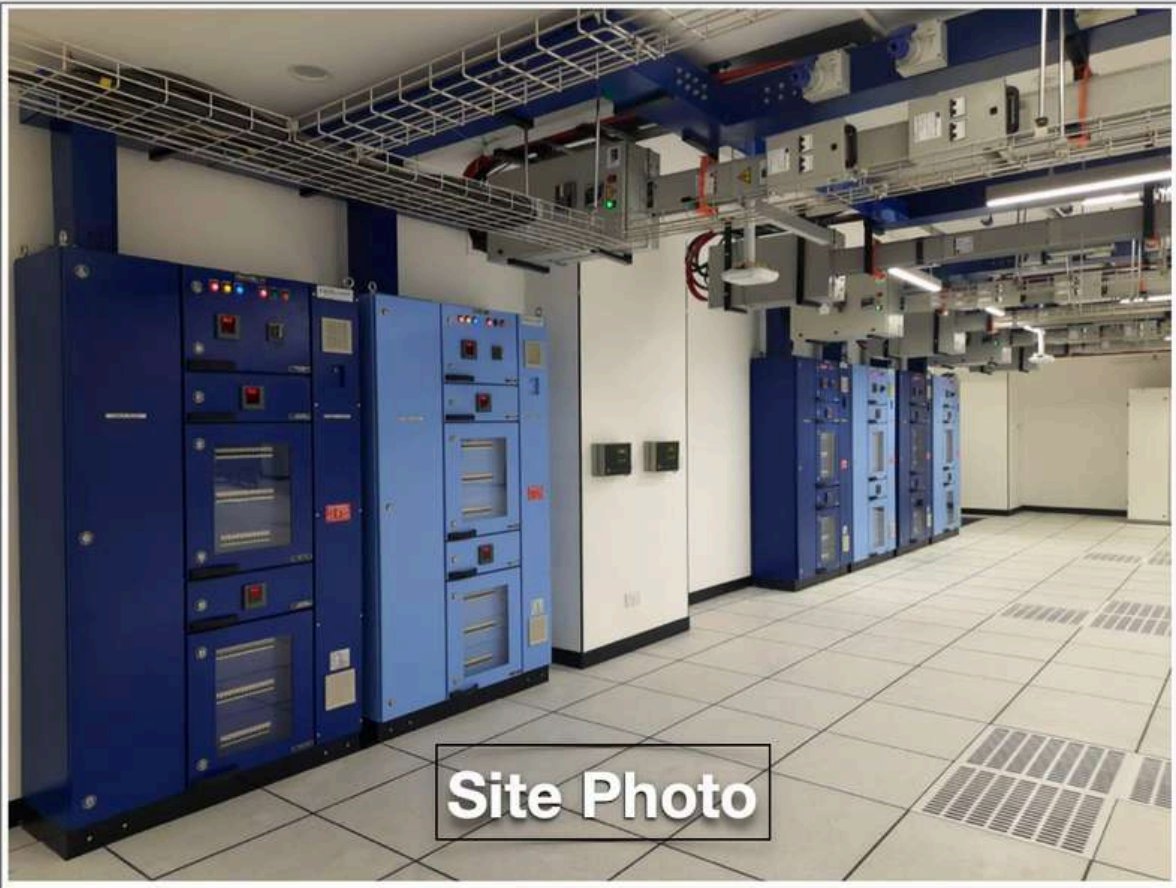
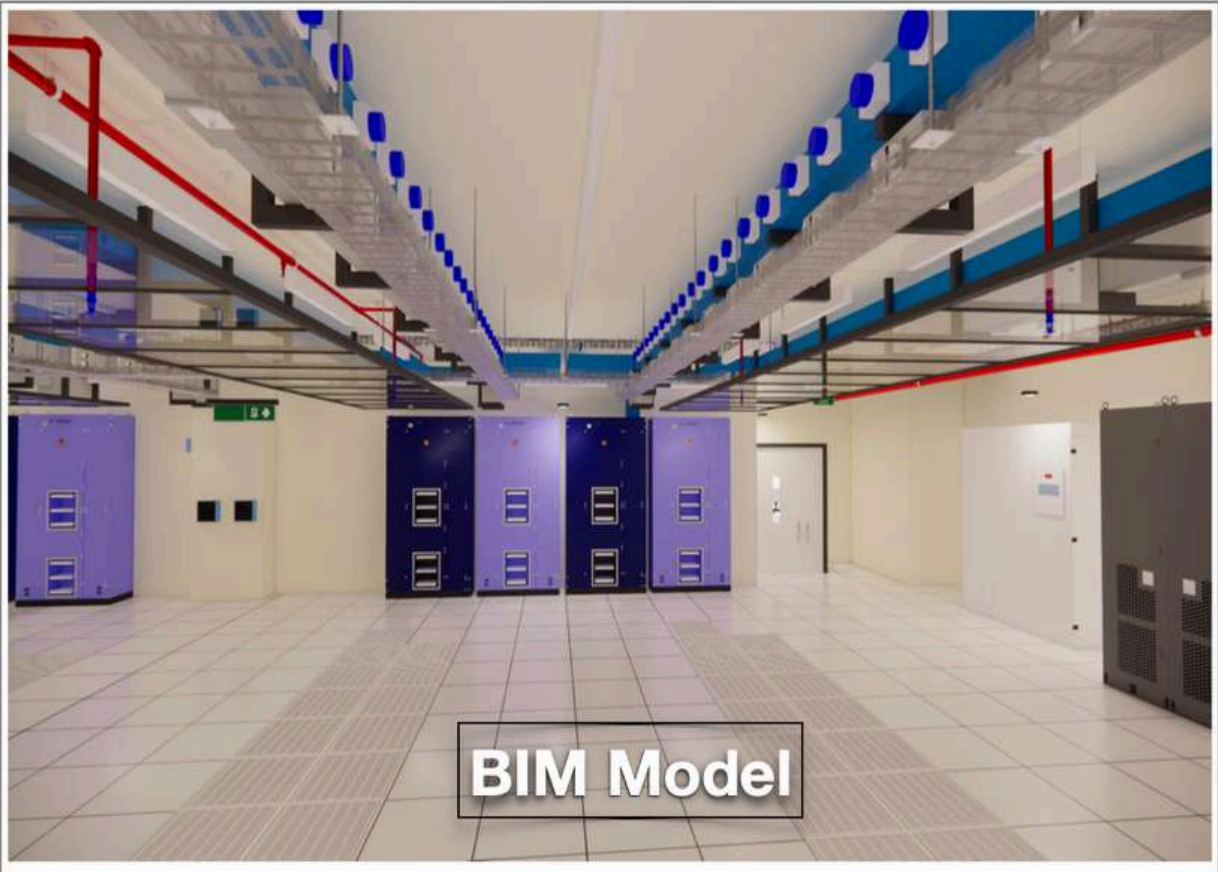
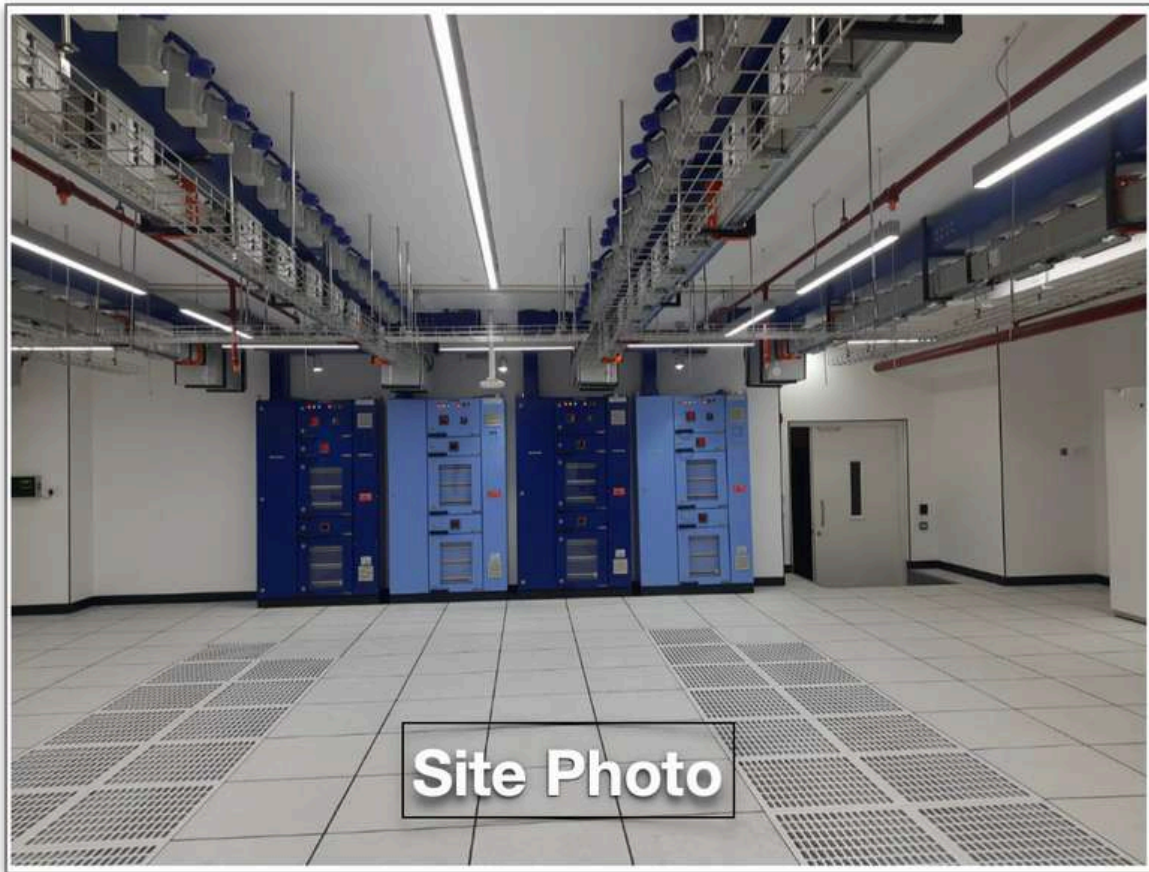



Sustainability Project Highlights

Our Milestone

THE BUSINESS STANDARD

Monday April 17, 2023

Home Economy Stocks Analysis World+Biz Sports Features

Find your thing

Connect and share with people you know. See the latest from your community. Facebook®

Visit Site

RMG

TBS Report

25 February, 2023, 09:55 pm

Last modified: 26 February, 2023, 03:34 pm

f

wa

tw

wh

pr

+

RELATED NEWS

Transition challenges for greening the fashion industry

Another RMG factory in Bangladesh recognised as green with platinum rating

Bangladesh hosts half the top 100 LEED certified green factories across globe

2 more factories recognised 'green' with platinum rating

Bangladeshi garment factory becomes global leader among LEED certified factories



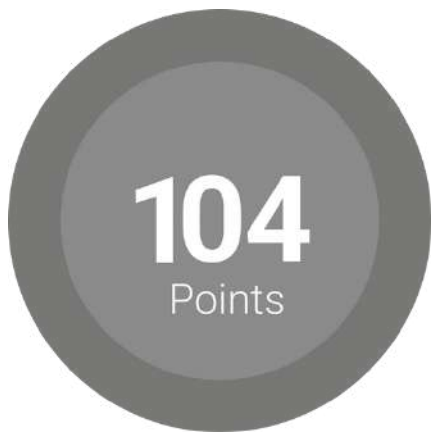

The world's highest scored factory under LEED v4 as of now: 2023



DUBAI SILICON OASIS AUTHORITY HIGH BAY BUILDING

49MQ+466 - Dubai Silicon Oasis - Industrial Area
- Dubai - United Arab Emirates



The first LEED v4.1 O+M factory to
achieve LEED Earth in UAE.

apollo APOLLO TYRES

Chennai, Tamilnadu,
India

Project Size: 173,480 sq ft

Certified on : 2015





UNIQUE IMPEX

Karur, Tamilnadu
India

Project Size: 50,488 sq ft



➤ Points Ahieved

82/110

➤ Certified on

August, 2022

➤ Version

LEED v4

➤ Category

BD+C New Construction

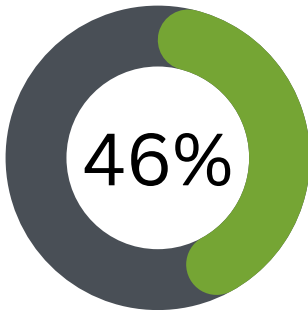

Energy Improvement

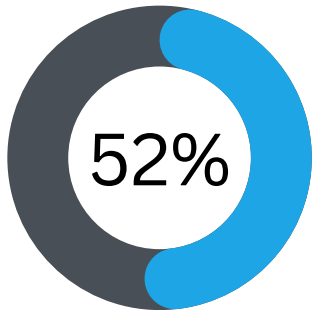

Water Efficiency



CTRLS DATACENTER AT PIONEER TOWERS

HITEC City, Hyderabad,
India.

Project size: 160,230 sq ft



The first LEED v4 O+M Platinum
certified Datacenter in the world



MEP Project Highlights

Apollo Tyres

Chennai, Tamilnadu,
India.

Scope of Work - Design of chiller plant, pumping, tempered chilled water mixing system, general ventilation, fume exhaust, spot cooling, control rooms AC, Building Management System, Fire Protection System.

apollo*TYRES*



Apollo Tyres

Chennai, Tamilnadu,
India.

BIM Coordination -

HVAC, Fire Fighting, Electrical,
Compressed Air, Process Water,
Cooling Water

apollo*TYRES*

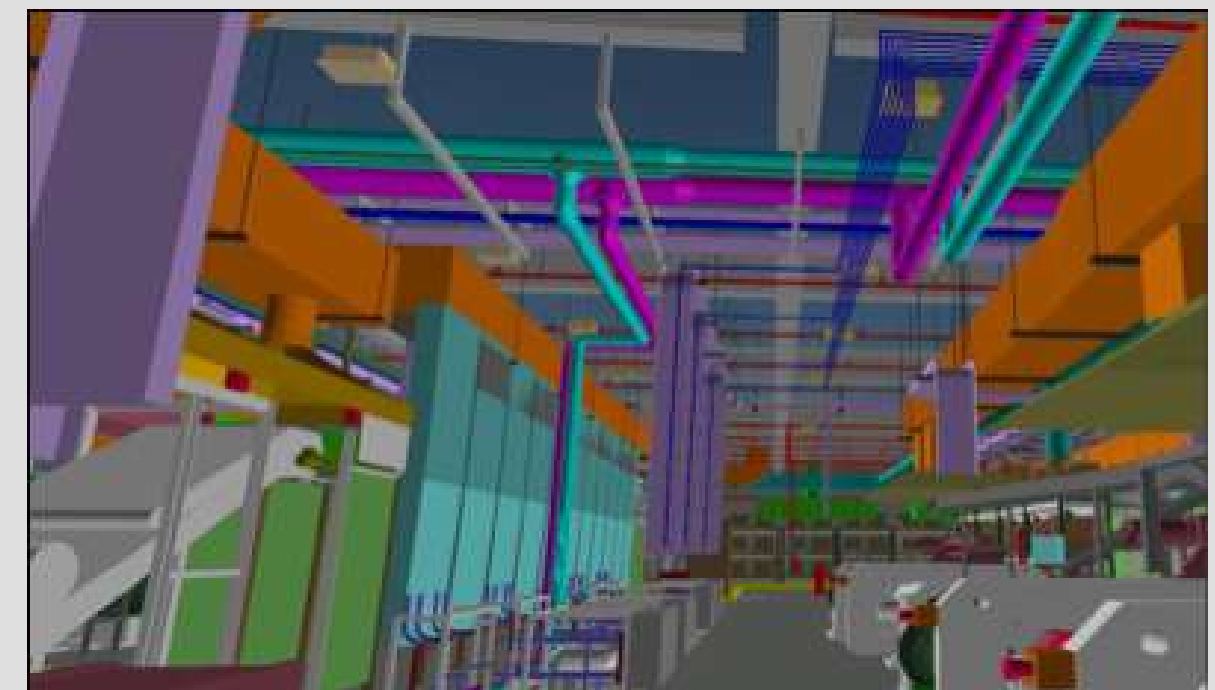
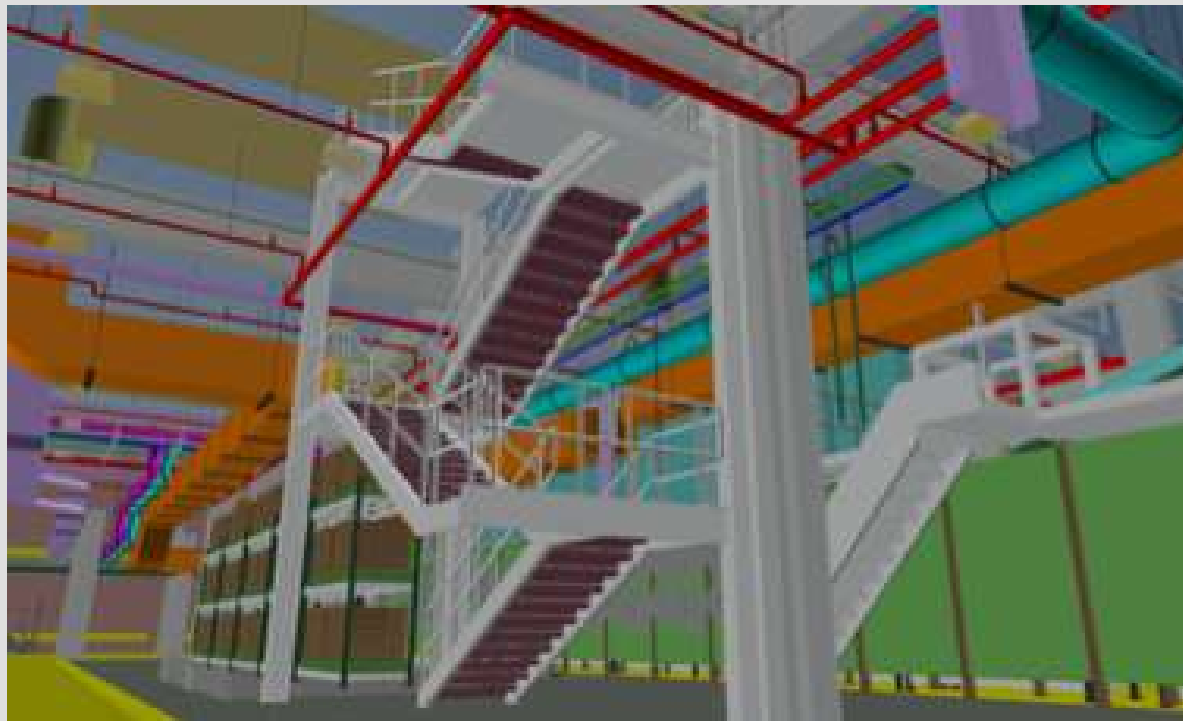

Experience our futuristic Design Process



	Date	Quick status	Doc type	Services	Doc Name	Actual Submission Date	Date of 1st review by Innowell	Status of 1st Review
14	12/12/18	✓	Technical submittal	HVAC	Aluminum Linear 2, 3 & 4 Slot Diffuser	12/05/18	12/07/18	Approve
15	12/12/18	✓	Technical submittal	HVAC	Aluminum Circular Type Diffuser	12/05/18	12/07/18	Approve
16	12/12/18	✓	Technical submittal	HVAC	Aluminum Supply & Return Air Diffuser	12/05/18		
17	12/12/18	✓	Technical submittal	HVAC	Aluminum Horizontal Bar Grille	12/05/18		
18	12/12/18	✓	Technical submittal	HVAC	Aluminum Circular Exhaust Damper Valve	12/05/18	12/07/18	Approve
19	12/12/18	✓	Technical submittal	HVAC	Closed Cell Nitrile Rubber Thermal Insulation	12/05/18	12/07/18	Approve
20	12/12/18	✓	Technical submittal	HVAC	Open Cell Nitrile Rubber Acoustic Insulation	12/05/18		
21	12/12/18	✓	Technical submittal	HVAC	CPVC Drain Pipe	12/05/18	12/07/18	Revise
22	12/12/18	✓	Technical submittal	HVAC	Drain Pump	12/05/18	12/07/18	Approve
23	12/12/18	✓	Shop drawings	HVAC	Second Floor HVAC Shop Drawing	12/05/18	12/06/18	Approve
24	12/12/18	✓	Shop drawings	HVAC	Ground Floor HVAC Shop Drawing	12/05/18		Approve
25	12/12/18	✓	Shop drawings	Electrical	07GA_PDU Panel-0F (W-5)-R2	12/31/18	01/02/19	Approve
26	12/12/18	✓	Shop drawings	Electrical	10GA_HVAC Panel-BF-R2	12/31/18	01/02/19	
27	12/12/18	✓	Shop drawings	Electrical	11GA_HVAC Panel-TF (outdoor)-R2	12/31/18	01/02/19	
28	12/12/18	✓	Shop drawings	Electrical	12GA_SMSB PANEL-1F2-R2			

Empowering at Cloud Intuitive Collaborate'r

Print Options

☐ Include Hidden Columns

☒ Include Comments

Close Print

Actual Date of 3rd Submission

Date of 3rd review by Innowell

Status of 3rd Review

Date of Final approval by Innowell

Remarks

LOI Ref

PO Ref

Comments

[lakesh@innowellgroup.com](#) | December 7, 2018 7:48 PM
Status: Revise and resubmit.
1. Submitted make is not as per Approved list of make.

[santhoshrao@vayucon.in](#) | December 13, 2018 1:23 PM
Prince Make is a part of tender makes

Shop drawings	Electrical	11GA_HVAC Panel-TF (outdoor)-R2	12/31/18	01/02/19
Shop drawings	Electrical	12GA_SMSB PANEL-1F2-R2		

Cloud based “Intuitive Collaborate'r” ensures live engagement of all Project Stakeholder and empowers seamless delivery of Designs and Documents.

Key Approach



INAKKAM

- 100% Design Accuracy
- Lightning-fast Deliverables
- Optional Analysis for optimal selection
- 1000s of product data base
- Integration of standards (NBC, LEED)
- AI based prediction

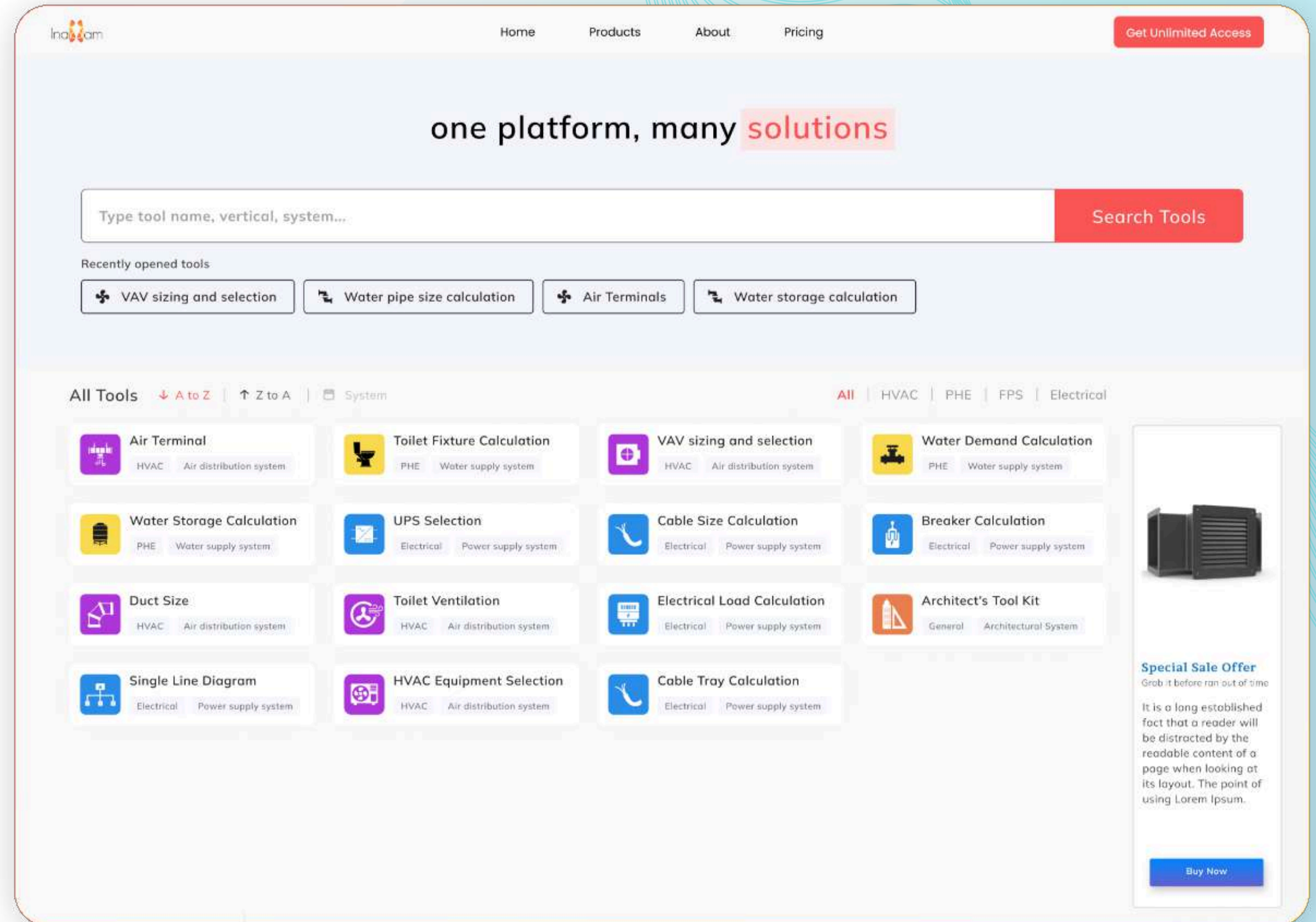

Our MEP designs are created using an automation platform

Key Approach

Air Terminals Selection

HPE - Metro

Room Dimension

Length: 30 m

Width: 15 m

Area: 450.0 m²

Height of (BOS): 4 m

Height of (BOFC): 3.5 m

Supply Air Flow Rate: 10701 CMH

Return Air Flow Rate: 10701 CMH

Noise Level: 35 NC

Air Terminal Options

All

Supply

Return

S.No	Manufacturer & Image	Type	Neck Velocity m/s	Quantity No(S)	Air Terminal Neck Size mm	Air Flow Rate / Terminal CMH	Noise Level NC	Total ADPI	Cost Indicator
1		Supply	4.4	8 5 # Less	Neck Size: Dia 290 Overall Size: 600 x 600	1337	29 6 NC Less	-	1.00
		Return	3.2	11 3 # Less	Neck Size: Dia 290 Overall Size: 600 x 600	972	18 17 NC Less	-	
		Plaque			Neck Size: Dia 250				

UPS e-select

HPE - Metro

IT/ITES

Data Centre

Manufacturing

Others

Output Power Load: 300 kVA

Load Factor (%): 80 %

Future Expansion (%): 0 %

Redundancy: N, N+1, N+N, 2N+1

Form Factor: Floor Mounted, Rack Mounted

Manufacturer

Floor Space

Cost

Relative Reliability Benchmark

socomec

200 KVA x 4
(25 x 8 Modules on Each)

Show more

248 Sqft
UPS Only

35% Space Saving

₹ 8,700,000

19% Cost Saving

100%

★★★★★

socomec

375 / 400 KVA x 2
(25 x 15 Modules on Each)

Show more

173 Sqft
UPS Only

55% Space Saving

₹ 9,200,000

15% Cost Saving

100%

★★★★★

Automated Engineering Tools for best accuracy, reliability and faster delivery.



INAKKAM

Project Initiation

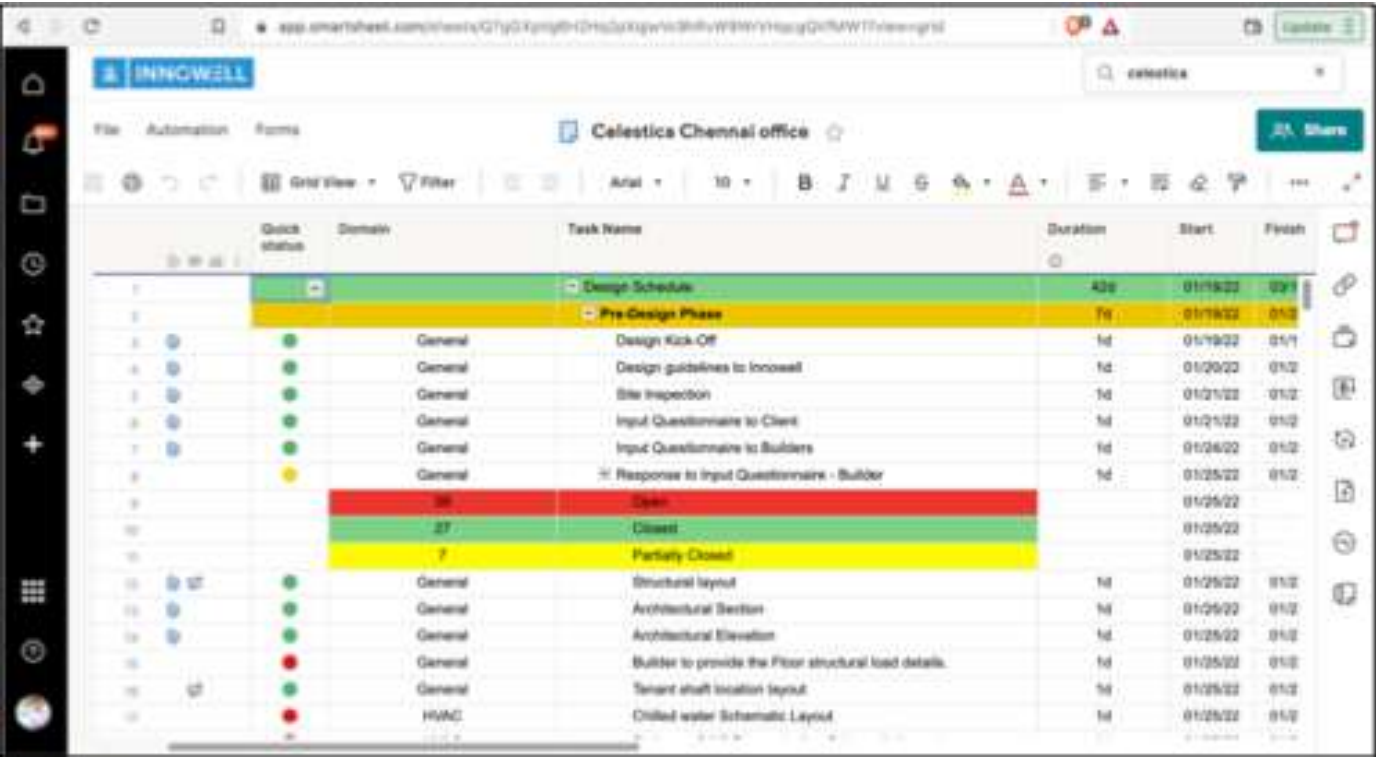

Effective project management - Input gathering and tracking

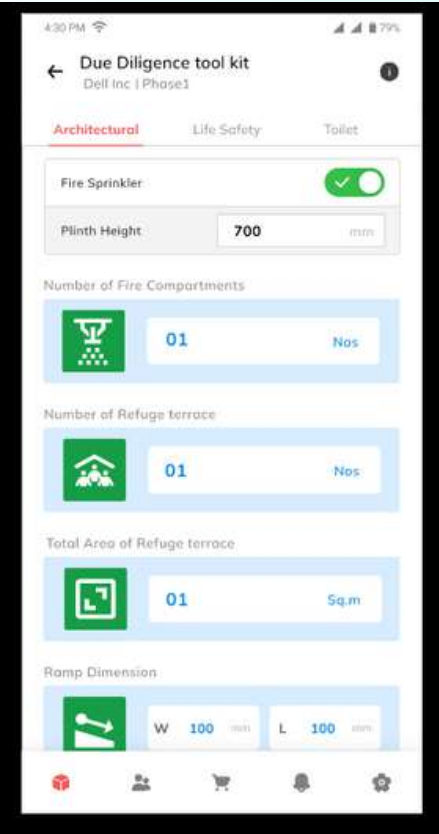



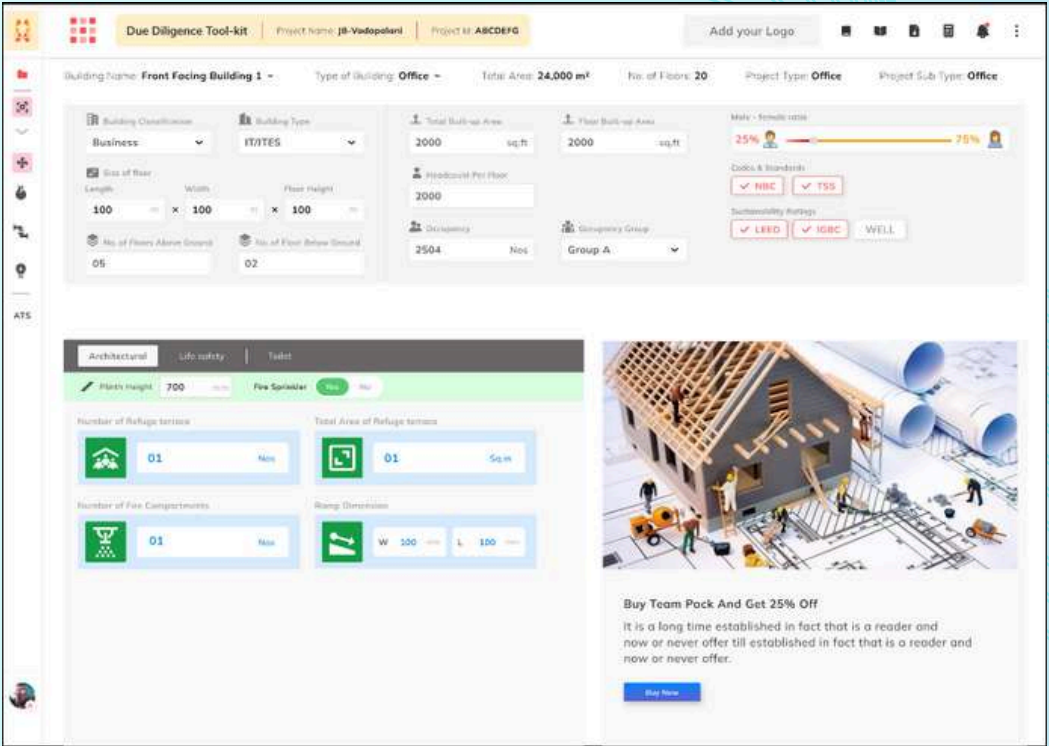

















AI platform for Due-diligence with NBC guidelines in-built



We are familiar with

The software we utilising for our projects

Design Tools	Presentation Tools	Collaboration Tool	Documentation Management Platform
 AUTODESK REVIT	 ENSCAPE™	 AUTODESK® BIM 360™	 ORACLE Aconex
 AUTODESK® AUTOCAD® MEP		 revizto™	 INEIGHT® DOCUMENT
 AUTODESK® 3DS MAX®		 BLUEBEAM®	 PROCORE®
 SketchUp	 Adobe Photoshop	 AUTODESK NAVISWORKS	
 Dynamo	 Adobe Premiere Pro	 COBie	
			 INNOWELL

Design Concept to BIM Modelling...

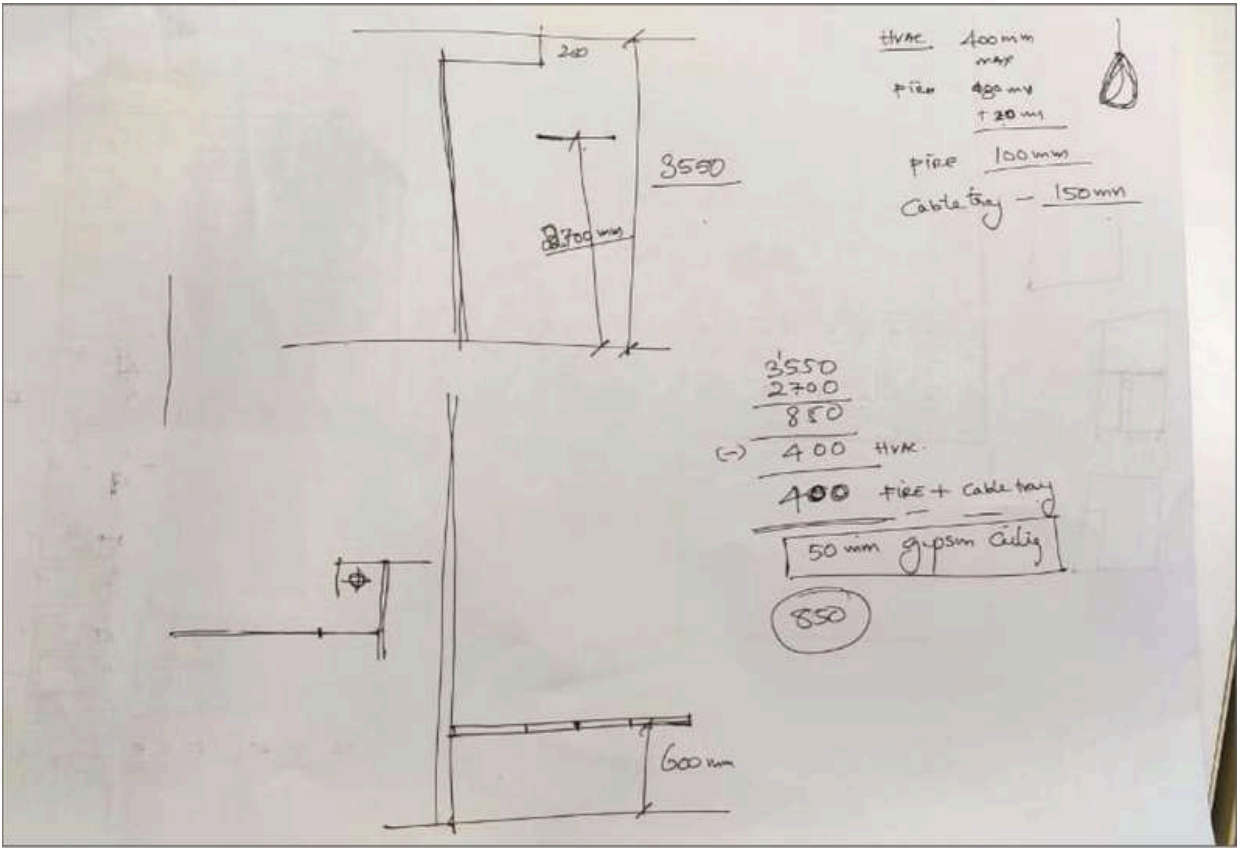

Hand Sketch Plan

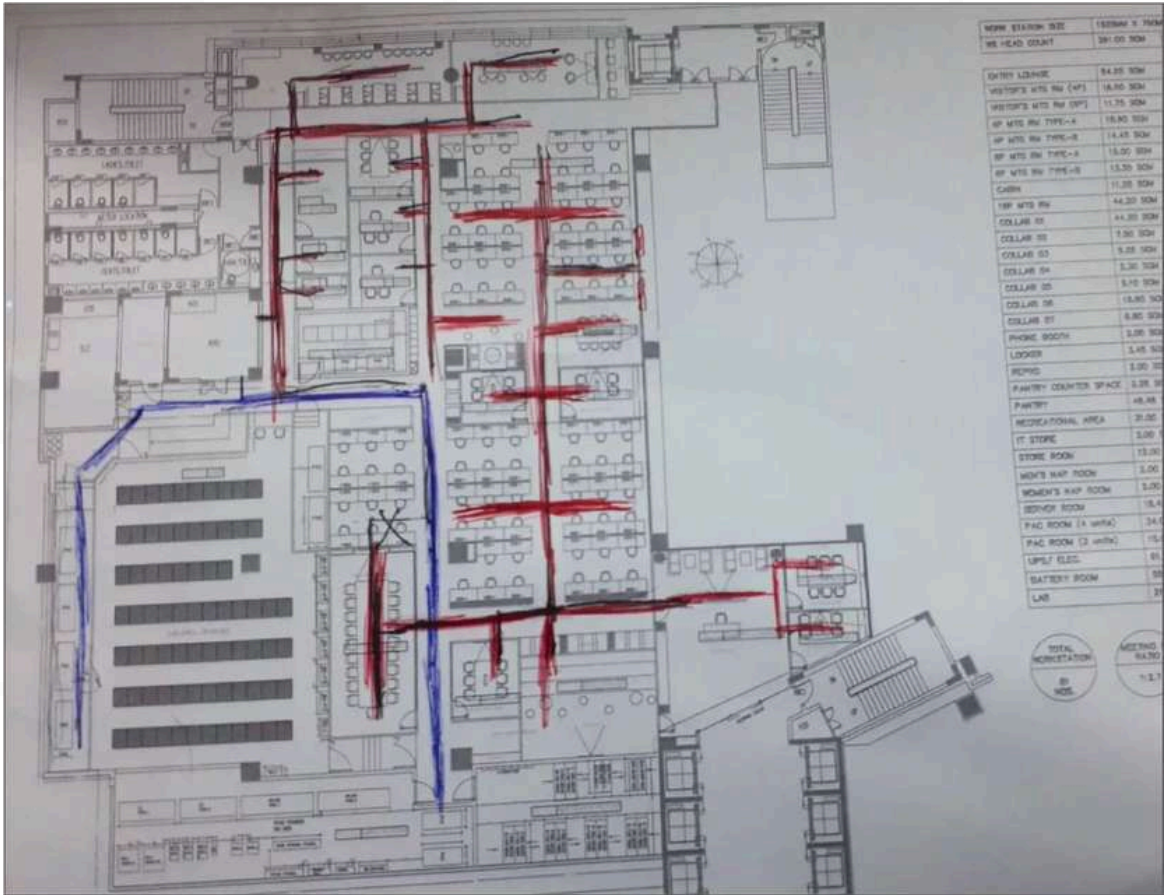
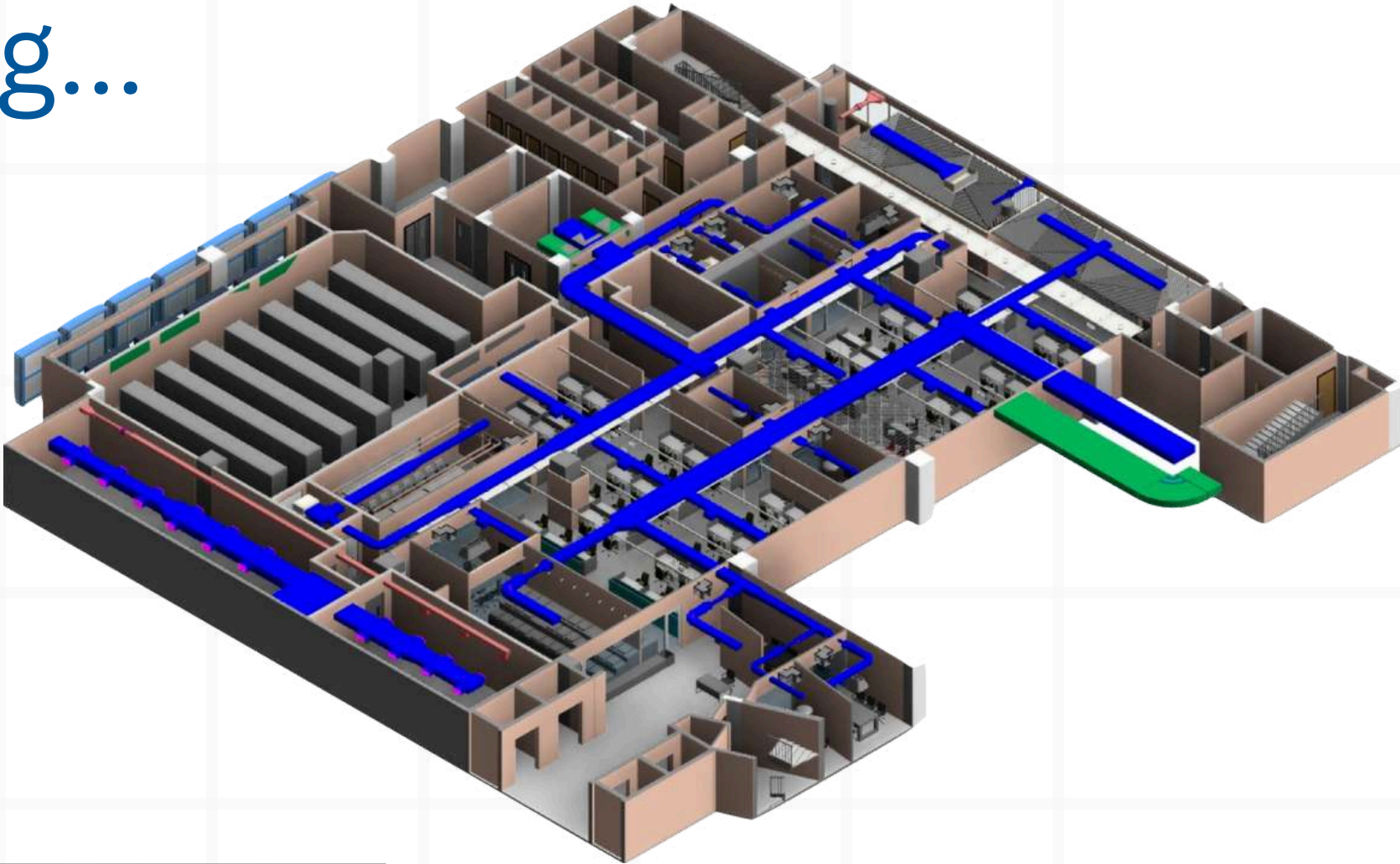

Design Concept to BIM Modelling...

Scan to BIM



Scanned Image

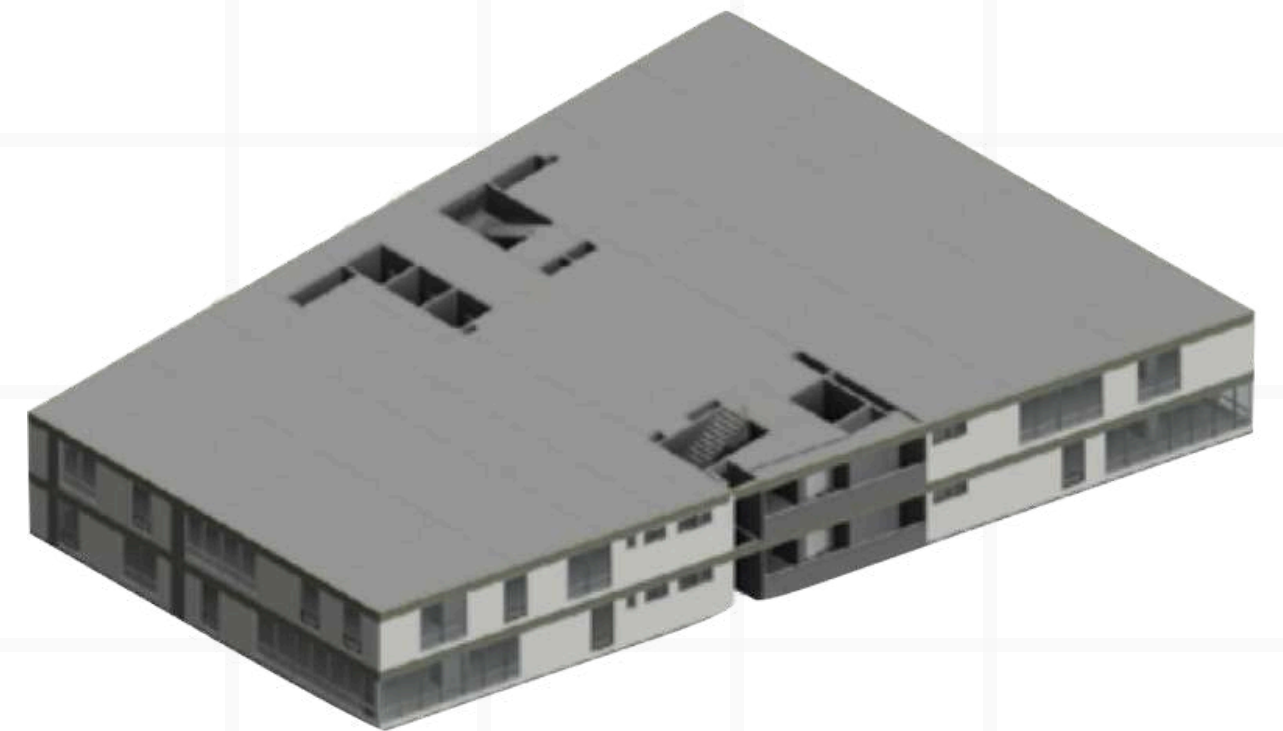

Revit Model Image

Project: Weworks, India
Area : 30,000 sq ft

Online Deliverable List



ENTHIRAN

enthiran.jupiterbrothers.com/project/NjNkZjhlYzJiMDFkYTE3M2Q0Mjg3NTlm/Nj...

Project Sengathir Selvan Karunanithi :

Cognizant MEP Chiller replacement → Chiller Plant revamp - DBR → **Checkpoints info**

Self QC Marks: 0 Peer QC Marks: 0

0% Completed - 0 Errors

Yet to be Submitted / Yet to be Reviewed / Yet to be Approved

Checkpoints

Check if the parapet wall around the air-cooled chillers does not block ambient airflow	<input type="checkbox"/> Y <input type="checkbox"/> N <input type="checkbox"/> n.a	<input type="radio"/> Yellow	E.I Basic Design issue	<input type="button" value="i"/> <input type="button" value="v"/>
Check if the space for active harmonic filters are available, near the chillers	<input type="checkbox"/> Y <input type="checkbox"/> N <input type="checkbox"/> n.a	<input type="radio"/> Yellow	E.I Basic Design issue	<input type="button" value="i"/> <input type="button" value="v"/>
Check if the distance between existing structural members are suitable to accommodate new chillers' approximate width / length	<input type="checkbox"/> Y <input type="checkbox"/> N <input type="checkbox"/> n.a	<input type="radio"/> Yellow	E.I Basic Design issue	<input type="button" value="i"/> <input type="button" value="v"/>
Check if the distance between air-cooled chillers are as per OEM recommendations	<input type="checkbox"/> Y <input type="checkbox"/> N <input type="checkbox"/> n.a	<input type="radio"/> Yellow	E.I Basic Design issue	<input type="button" value="i"/> <input type="button" value="v"/>
Check if the distance between air-cooled chiller and nearest walls / solid structure are as per OEM recommendations	<input type="checkbox"/> Y <input type="checkbox"/> N <input type="checkbox"/> n.a	<input type="radio"/> Yellow	E.I Basic Design issue	<input type="button" value="i"/> <input type="button" value="v"/>
Check if the existing chillers can be removed / lifted directly without disturbing existing other services	<input type="checkbox"/> Y <input type="checkbox"/> N <input type="checkbox"/> n.a	<input type="radio"/> Yellow	E.I Basic Design issue	<input type="button" value="i"/> <input type="button" value="v"/>
Check if the nearby roads are available to park the lifting cranes for Chiller removal	<input type="checkbox"/> Y <input type="checkbox"/> N <input type="checkbox"/> n.a	<input type="radio"/> Yellow	E.I Basic Design issue	<input type="button" value="i"/> <input type="button" value="v"/>

Online Quality Check platform

Critical Room Space Planning.. Through BIM

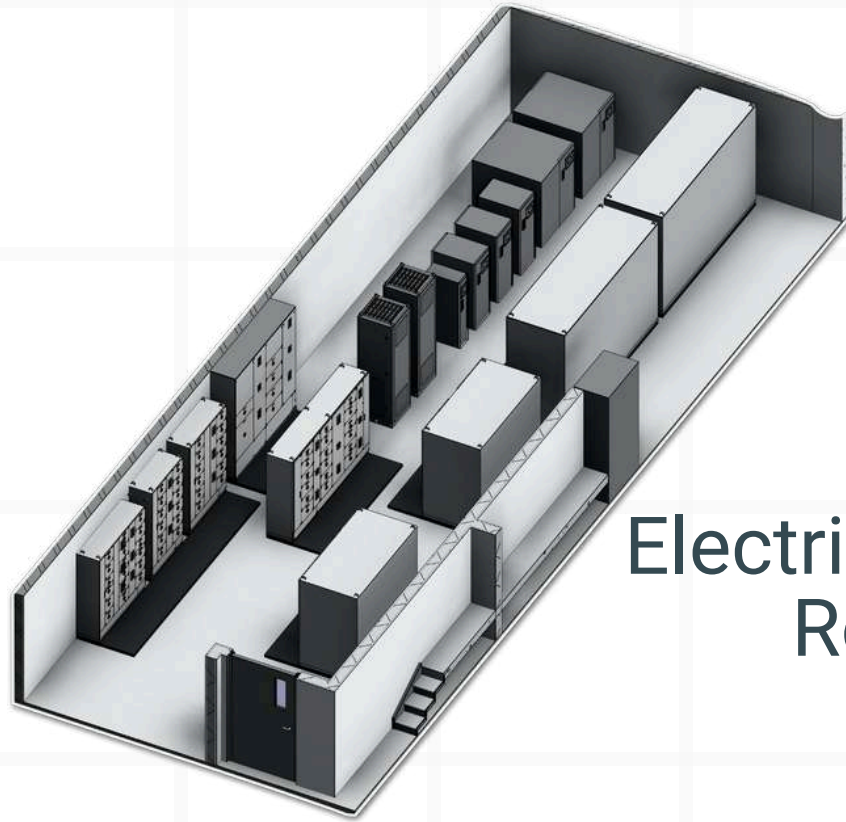

Electrical Panel Room

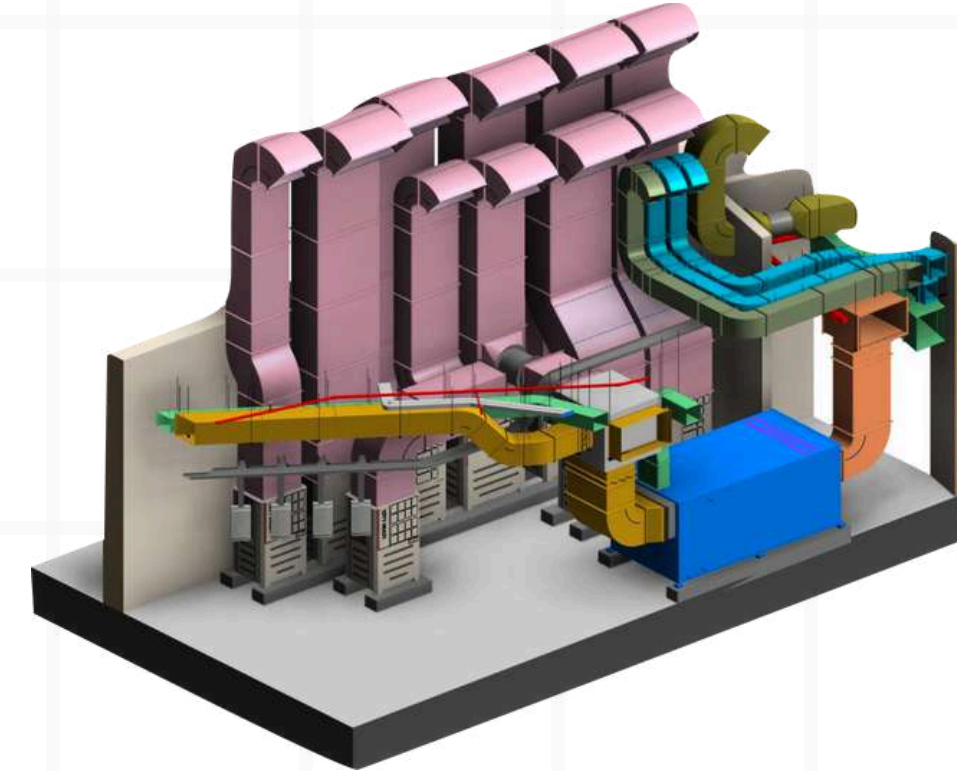

AHU Room

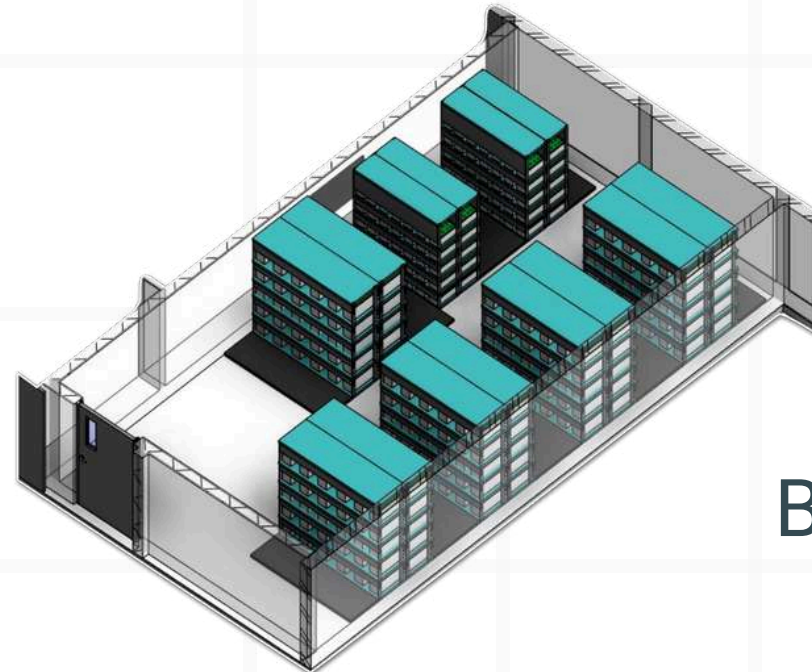

Battery Room

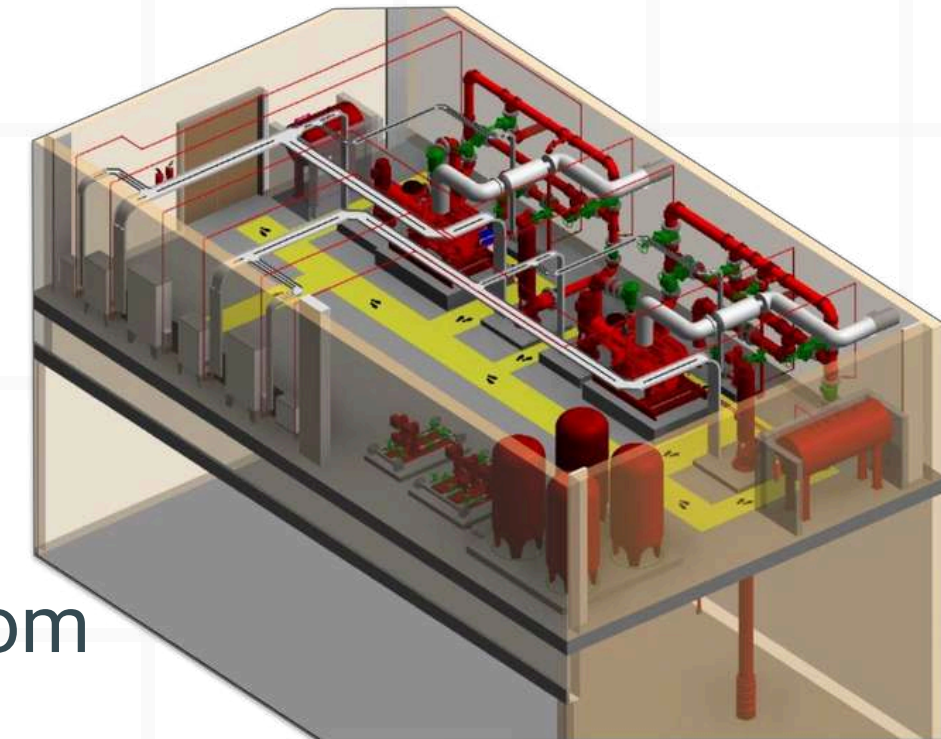

Fire Pump Room

BIM Model Based Automated Quantification (BOQ)

1. Fabrication Duct schedule							
Tag	Size	Gauge	Thickness	Length	Duct Area (Sq.m)	Count	Unit Reference
Return Air Duct							
BF-001	1.4x1.4	20 G	1.00 mm	0.60	3.35	1	AHU-1
BF-002	1.4x1.4	20 G	1.00 mm	0.49	2.73	1	AHU-1
BF-004	1.4x1.4	20 G	1.00 mm	0.73	4.10	1	AHU-1
BF-005	1.4x1.4	20 G	1.00 mm	1.20	6.72	1	AHU-1
BF-006	1.4x1.4	20 G	1.00 mm	0.80	4.50	1	AHU-1
BF-009	1.4x1.4	20 G	1.00 mm	1.05	5.89	1	AHU-1
BF-011	1.4x1.4	20 G	1.00 mm	1.20	6.72	1	AHU-1
					34.01	7	
Supply Air Duct							
BF-014	1.4x1.4	20 G	1.00 mm	1.20	6.72	1	AHU-1
BF-017	1.4x1.4	20 G	1.00 mm	0.31	1.71	1	AHU-1
BF-019	1.4x1.4	20 G	1.00 mm	0.28	1.58	1	AHU-1
BF-021	1.4x1.4	20 G	1.00 mm	1.28	7.19	1	AHU-1
BF-022	1.4x1.4	20 G	1.00 mm	0.89	5.00	1	AHU-1
BF-023	1.4x1.4	20 G	1.00 mm	0.55	3.09	1	AHU-1
BF-025	1.4x1.4	20 G	1.00 mm	1.20	6.72	1	AHU-1
BF-026	1.4x1.4	20 G	1.00 mm	1.20	6.72	1	AHU-1
BF-027	1.4x1.4	20 G	1.00 mm	1.20	6.72	1	AHU-1
BF-028	1.4x1.4	20 G	1.00 mm	1.20	6.72	1	AHU-1
					52.17	10	
					86.18	17	

FPS PIPE FITTING SCHEDULE				
DESCRIPTION	SIZE (DIA)	UNIT COST (NOS)	QTY	TOTAL COST
END CAP				
END CAP	40ø	400	1	400
GROOVED COUPLING				
GROOVED COUPLING	100ø-100ø	100	21	2100
GROOVED ELBOW				
GROOVED ELBOW	100ø-100ø	150	7	1050
GROOVED REDUCING TEE				
GROOVED REDUCING TEE	100ø-100ø-20ø	200	2	400
GROOVED REDUCING TEE	100ø-100ø-40ø	250	1	250
THREADED REDUCER				
THREADED REDUCER	40ø-20ø	400	1	400
THREADED TEE				
THREADED TEE	40ø-40ø-20ø	400	5	2000
THREADED TEE	40ø-40ø-40ø	400	1	400
THREAED ELBOW				
THREAED ELBOW	20ø-20ø	350	11	3850
THREAED ELBOW	40ø-40ø	400	4	1600

1. Fabrication Duct schedule							
Tag	Size	Gauge	Thickness	Length	Duct Area (Sq.m)	Count	Unit Reference
Return Air Duct							
BF-001	1.4x1.4	20 G	1.00 mm	0.60	3.35	1	AHU-1
BF-002	1.4x1.4	20 G	1.00 mm	0.49	2.73	1	AHU-1
BF-004	1.4x1.4	20 G	1.00 mm	0.73	4.10	1	AHU-1
BF-005	1.4x1.4	20 G	1.00 mm	1.20	6.72	1	AHU-1
BF-006	1.4x1.4	20 G	1.00 mm	0.80	4.50	1	AHU-1
BF-009	1.4x1.4	20 G	1.00 mm	1.05	5.89	1	AHU-1
BF-011	1.4x1.4	20 G	1.00 mm	1.20	6.72	1	AHU-1
					34.01	7	
Supply Air Duct							
BF-014	1.4x1.4	20 G	1.00 mm	1.20	6.72	1	AHU-1
BF-017	1.4x1.4	20 G	1.00 mm	0.31	1.71	1	AHU-1
BF-019	1.4x1.4	20 G	1.00 mm	0.28	1.58	1	AHU-1
BF-021	1.4x1.4	20 G	1.00 mm	1.28	7.19	1	AHU-1
BF-022	1.4x1.4	20 G	1.00 mm	0.89	5.00	1	AHU-1
BF-023	1.4x1.4	20 G	1.00 mm	0.55	3.09	1	AHU-1
BF-025	1.4x1.4	20 G	1.00 mm	1.20	6.72	1	AHU-1
BF-026	1.4x1.4	20 G	1.00 mm	1.20	6.72	1	AHU-1
BF-027	1.4x1.4	20 G	1.00 mm	1.20	6.72	1	AHU-1
BF-028	1.4x1.4	20 G	1.00 mm	1.20	6.72	1	AHU-1
					52.17	10	
					86.18	17	

1. Sound Attenuator Schedule				
System	Tag	Size (WxHxL)	Count	Floor Reference
Fresh Air Duct				
Fresh Air Duct	ATT-05	0.5x0.4x0.5	1	Basement
Return Air Duct				
Return Air Duct	ATT-02	1.0x0.6x1.0	1	Basement
Return Air Duct	ATT-04	0.4x0.4x1.0	1	Basement
Return Air Duct	ATT-01	1.4x1.4x1.5	1	Basement
Supply Air Duct				
Supply Air Duct	ATT-03	1.4x1.4x1.5	1	Basement

FPS PIPE SCHEDULE				
MATERIAL	SIZE	LENGTH (m)	UNIT COST (RMT)	TOTAL COST
CAST IRON	20ø	12.4	150	1,854
CAST IRON	40ø	14.3	400	5,715
CAST IRON	100ø	16.4	550	8,999

WATER SUPPLY PIPE SCHEDULE				
PIPE MATERIAL	SIZE	LENGTH (m)	UNIT COST (RMT)	TOTAL COST
PPR	25ø	62.1	150	9,312
PPR	40ø	25.3	200	5,053
PPR	50ø	25.0	250	6,250
PPR	80ø	0.7	300	217

WATER SUPPLY PIPE FITTINGS SCHEDULE					
MATERIAL	SIZE (DIA)	ANGLE	UNIT COST (NOS)	QTY	TOTAL COST
ELBOW					
PPR	25ø-25ø	24°	200	2	400
PPR	25ø-25ø	34°	250	2	500
PPR	25ø-25ø	45°	250	2	500
PPR	25ø-25ø	76°	300	2	600
PPR	25ø-25ø	90°	400	16	6400
PPR	40ø-40ø	23°	450	1	450
PPR	40ø-40ø	43°	450	1	450
PPR	40ø-40ø	90°	450	11	4950
PPR	50ø-50ø	24°	500	1	500
PPR	50ø-50ø	34°	500	1	500
PPR	50ø-50ø	42°	500	2	1000
PPR	50ø-50ø	45°	500	1	500
PPR	50ø-50ø	90°	500	8	4000
END CAP					
PPR	50ø		250	2	500
PPR	80ø		800	1	800
REDUCER					
PPR	40ø-25ø		400	2	800
PPR	50ø-40ø		350	4	1400
PPR	80ø-40ø		400	1	400
PPR	80ø-50ø		350	1	350
TEE					
PPR	25ø-25ø-25ø		250	2	500
PPR	40ø-40ø-40ø		400	2	800
PPR	50ø-50ø-40ø		450	4	1800
PPR	50ø-50ø-50ø		500	1	500
PPR	80ø-80ø-50ø		500	4	2000

Project Short Chats! Whats App Discords

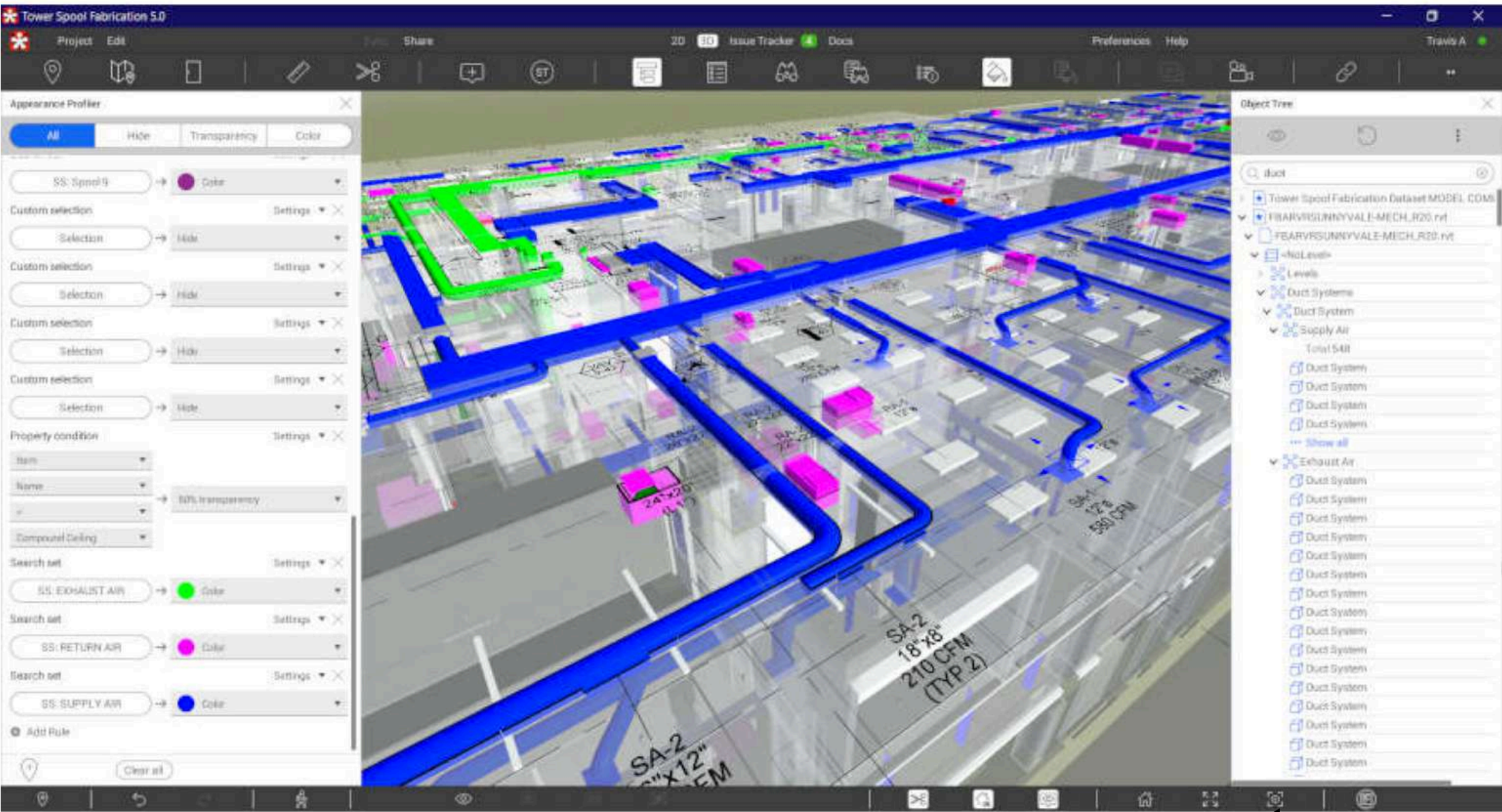

We are using improved version of Collaboration softwares for Review / RFI / Issue Communication etc.,

Short level clarification / Information will be communicated through Whatsapp. So the client team will gets day to day update



Apollo Tyres, Chennai



Salcomp, Chennai



Zoho Tenkasi



Cognizant - Ozone Techno Park, Chennai



TPI Composites, Chennai



Mondelez Internal, Sricity



STTG Data Centre, Chennai & Pune



DELL, Hyderabad



Saint Gobin India Pvt Ltd



ITC - Paperboards and Specialty Papers Division, Telungana.

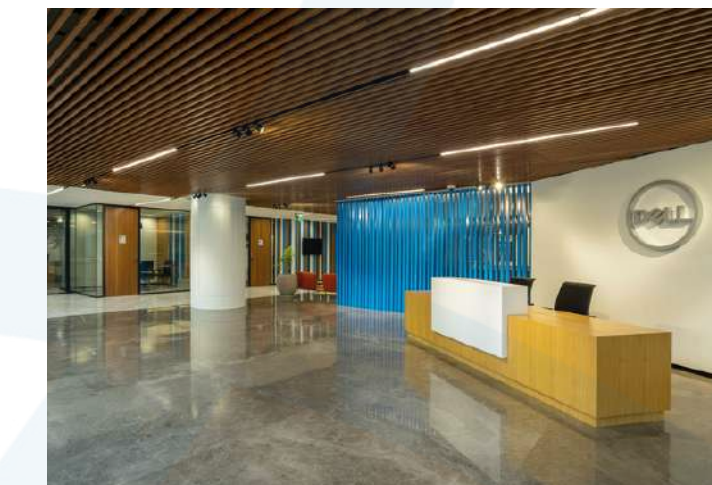

DELL Crystal Down, Bangalore



Tata Communications, Bangalore

Our Prestigious Clients in India

Industrial / Warehouse



IT Office / Commercial / Labs/Hospitals



Our Prestigious Clients in Abroad



CROSSLINE

ECHOTEX

STANDARD GROUP



سلطة واحة دبي للسيليكون
Dubai Silicon Oasis Authority



Innowell Engineering International Pvt Ltd

SIVAKASI

2/44, 2/45 Maraneri,
Sivakasi,
Virudhunagar – 626124,
Tamil Nadu, India.

✉ info@innowellgroup.com
☎ +91 91509 12319

CHENNAI

269/3B, 1st & 2nd Floor,
First Cross Street , Vimalraj
Salai , Netaji Nagar,
Alapakkam main Road ,
Maduravayal, Chennai,
Tamil Nadu-600095

✉ info@innowellgroup.com
☎ +91 98846 59976

BANGALORE

319 First floor, Third Cross,
NGEF Layout Kasturi Nagar,
Ramamurthy Nagar,
Bengaluru-560016,
Karnataka, India

✉ samuel@innowellgroup.com
☎ +91 99723 00436

HYDERABAD

Plot no - 111,
KPHB Colony,
Behind Nexus Mall,
Hyderabad,
Telangana-500072.

✉ syed@innowellgroup.com
☎ +91 62815 97156



INNOWELL

www.innowellgroup.com

For detailed information, contact concerned account manager.



<https://www.linkedin.com/company/innowell-engineering-international-pvt-ltd/>